People's Paper For All Orange County

Santa Ana Register

Daily Evening

4 O'CLOCK EDITION

VOL. XX. NO. 256. 24 PAGES SANTA ANA, CALIFORNIA, FRIDAY, SEPTEMBER 25, 1925

Leading daily Orange Co., pop. 100,000; only daily Santa Ana, pop. 27,000. Established 1905; "Blade" merged 1918. 65c PER MONTH

U. S. OFFER DISAPPOINTS FRENCH

Extend County Fair to Include Sunday

CURRENT COMMENT

By Chester H. Rowell

FOR as many ages as some had the authority to say, "come," and others the duty to "come," commands have been enforced by fear. It is the easiest way.

If all you want is a particular action, you can get it by frightening

the actor with the menace of something which he hates worse than the act commanded. You can make a child eat his porridge by beating or frightening him.

Incidentally, you also make it impossible for him to digest it. But you have "made him mind. And, from emperors and tyrants to parents, "making him mind" has been the supreme purpose.

Now comes the psychological age, and the specialists have been trying to find out what really happens, not to the acts, but to the character of the victim of this method. And the result of numerous questionnaires is that the result is submission rather than obedience; sullen resentment rather than moral discipline.

An illustration: A boy, attending a school where bright boys are not sent, was a persistent truant. His mother worried until it made her ill. His brother and teachers appealed to his sympathies, and frightened him with the menace that he would seriously injure her if he persisted in his truancy.

So he kept on "playing hookey," with the exact result they predicted. He was desperately resolved not to hurt his mother further. He could have accomplished this very simply, by merely stopping playing truant.

This solution apparently never occurred to him as a possible one. So he took poison, instead. This case happened to get into the news.

How many others are there in which the same situation exists—that mere "discipline;" the compulsion of action by fear; will not even compel the action, and would add nothing to character or self-control if it did.

* * *

THE list of the Phi Beta Kappa scholarship honor society of the University of California is just out. From the standpoint of national news, there is only one name of importance on it.

That is Helen Wills. The champion of the world, in physical achievement, confers honor on the intellect by achieving distinction in it also, and helps make scholarship respectable by showing that she regards it as worth even her while.

The others on the list will doubtless in some cases achieve distinction also—the notion that "prize scholars" are failures is an outworn fiction—but the only ones of them who are of even local interest yet are the two or three who have already made names by athletic or "student activity" success.

The triumphs of the intellect are slow, and not always spectacular. No wonder impatient youth prefers the triumphs of muscle or of personality. But in the long run, brains and scholarship count. Happy the rare person who can combine them with the quicker avenues to distinction, also.

* * *

SECRETARY KELLOGG may be "correct" in refusing admission to the communist member of parliament, Shapurji Saklatvala, who is a British delegate to the Interparliamentary Union, meeting in Washington. We have laws permitting the exclusion of such persons, even as temporary visitors, and Mr. Saklatvala doubtless comes under these laws.

But far-seeing American opinion will doubtless hold Senator Borah "right" in objecting to this "correct" action. There is a difference. This is not an American gathering. It is an international one, meeting on our soil, as it must on the territory of some nation.

Who represents Britain in it ought to be Britain's business, not ours. If the conservative government of Great Britain does not object to a communist coming as one of the British representatives, why should we? Probably they do not like him, or approve of him, any more than we do.

But the British long ago learned the lesson that free speech does less harm than the repression of it. And the test of our own loyalty to free speech is our conduct toward the man who says things which we do not want him to say, and which we regard as wicked and dangerous. Unless we will defend the right of that man to say the things to which we object, we do not believe in free speech.

Wife Must Not Molest Husband At Cook Stove

LOS ANGELES, Sept. 25.—Albert Deats, Pasadena, resumed cooking for himself and wife today under protection of a superior court order.

Judge Walter Gates granted a temporary injunction to Deats restraining his wife from interfering with his culinary activity.

The wife, Frances N. Deats, is suing for divorce. Pending a decision, Deats demanded a restraining order to prevent the wife from "nagging" him while he cooks.

"She won't cook for me so I try to do the cooking," Deats told the judge, "but she hangs around the kitchen and nags me."

"The wife will be restrained hereafter from annoying the husband while he is cooking a meal," ruled the divorce judge. "He is entitled to the use of the stove, free and unmolested, at meal times."

Tong Blamed for Death of Chinese

KANSAS CITY, Sept. 25.—Police believe a tong feud was responsible for the shooting to death early today of Lee Wing, Chicago, who was killed in the basement of a building housing a Chinese importing company.

RODEO AND PAGEANT TO BE REPEATED

Managers Set Closing Date Ahead to Allow Workers in County to Attend

H. B. BAND TO PLAY

Expect Immense Crowd to Attend Contest Arranged For Charleston Dancers

DECISION to extend the fair to include Sunday, September 27, was made this morning at a meeting of directors of the Orange County Fair association. Under the original arrangement, it was intended to bring the big show to a close Saturday night.

The action of the directors was taken in response to a general demand for its continuation to include Sunday, an arrangement which would enable the greater portion of wage earners in nearby comuntities and outlying districts to visit the fair.

The program for Sunday, the closing day, will include a rodeo in the afternoon, to be followed by a horse show and the allegory pageant in the evening.

Beach Band to Play.

Listed as an added attraction on tonight's program is the appearance of the famous Huntington Beach Municipal band, an organization composed entirely of professional musicians. Following an outdoor concert in front of the main gate, the band will give a two-hour concert in the mean feature tent. The program will range from grand opera selections to the latest jazz hits, including some of the new Broadway "Charleston" specialties.

Because of the outstanding educational features contained in the exhibits of the Cypress farm center and the Costa Mesa farm bureau in conjunction with the Orange County Harbor Chamber of Commerce, these exhibits will be transported to the Riverside County fair, which opens September 30 for a week's run. They also will be taken to the Alhambra winter show. Action to that end was taken today by the members of the county advertising committee, headed by Dr. F. W. Slabaugh, county purchasing agent. Transportation expenses will be borne by the county.

Radio Stars Appear.

Special entertainment features, replete with thrills and novel sensations, including a gala presentation of the historical pageant written for the fair; a wild west rodeo featuring daring experts with rope and gun; the personal appearance of Miss Lucile Pinzon, movie star, and a galaxy of radio broadcasting stars from KHJ, the Times, Los Angeles, were among attractions that, yesterday, brought another record crowd to the fair.

Again, and with perhaps a larger margin, all previous records for a single day's attendance were broken.

Parking space was at a premium in the afternoon. At an early hour in the evening motorists began to park their cars in the streets, and by 9 o'clock in the evening they were jammed as far west as Porter street.

Fast Pace at Rodeo.

The noise that rocked the arena yesterday afternoon and drifted out in the fair grounds was from the rodeo, which was getting under way. It is always accompanied by a lot of noise. The cow punchers were at their best. From the grand entry until the last wild horse had been ridden, the pace was fast and furious, and at times so fast as to make the spectators uneasy for the

(Continued on Page 2)

Swing to Meet Rivers and Harbors Body

Congressman Phil D. Swing will meet the rivers and harbor committee of the house of representatives when the committee visits Newport Harbor, next Tuesday. Swing, now in San Diego, has written Harry Welch, secretary of the Orange County Harbor Chamber of Commerce, that he will reach Newport Beach about noon Tuesday and go with the visiting congressmen on their trip of inspection over the bay.

BIG WELCOME PLANNED FOR BATTLE FLEET

(By United Press)

LOS ANGELES, Sept. 25. — The U. S. battle fleet will return to the home base tomorrow from its cruise to Australian waters.

A rousing welcome has been arranged for the home-coming, with Assistant Secretary of the Navy Robinson heading the ceremonies.

Robinson arrived here today from San Francisco, his train delayed more than hour because of a landslide near Santa Barbara.

The assistant secretary will greet the home-coming fleet from the U. S. S. Arizona, 100 miles out at sea, in the morning.

After the naval review, the sailors will be given a few hours shore leave, returning later to their vessels for the fall gunnery and tactical maneuvers.

Shoots Himself Instead of Dog

ALTADENA, Calif., Sept. 25.—"I'm going out to shoot a dog," Charles Allen, 37, told his wife today.

Allen went out the back door of his home, a rifle on his shoulder. A shot rang out a moment later, and Mrs. Allen ran out to find her husband dying.

Deputy sheriffs who investigated the shooting, said the couple had quarreled repeatedly and that Allen had often threatened suicide.

MacMillan Ship Reports by Radio

WASHINGTON, Sept. 25.—The MacMillan Arctic expedition flagship Bowdoin, after being lost from communication for 48 hours in heavy equinoxial gales, today re-established radio contact with the Peary, the expedition's airplane carrier. The Peary, now near Battle Harbor, Labrador, reported to the National Geographic society that its crew was "extremely worried" until word was received that the Bowdoin is lying in a cove off the Greenland coast, near Godthaab.

Fire Destroys Packing Plant

ALTADENA, Calif., Sept. 25.—Fire destroyed the plant of the Sunkist Fruit Packing association here today, with an estimated loss of $50,000.

The structure was burned to the ground in less than an hour. Firemen had no theory on the origin of the blaze.

Both the Los Angeles and Pasadena fire departments responded to the alarm, but arrived too late to save the building.

ARMY PLANE HEAD CALLED AS WITNESS

Brigadier General Fechet Will Testify Monday at Federal Air Investigation

3 ADMIRALS SUMMONED

Government Orders High Officers in Navy to Appear for Board Quizzing

(By United Press)

WASHINGTON, Sept. 25. — A summons to appear Monday morning before the president's aircraft inquiry board was delivered today to Brig. Gen. James Fechet, assistant chief of the army air service and successor to Col. William Mitchell, air service critic.

Mitchell himself has been summoned to testify on Tuesday.

The board has requested the war and navy departments to have pilots present Monday from all sections of the country.

The navy department has ordered Adm. S. S. Robison, commander-in-chief of the battle fleet; Adm. Robert E. Coontz, commander of the Hampton Roads naval base, and Vice Adm. Henry A. Wiley, commander of the battleship division of the fleet, to come here for testimony before the board.

The navy department today announced that Com. George W. Steele, head of the Lakehurst naval air station and chief of the dirigible Los Angeles; Com. John Rodgers, of the PN9-1, who has been designated as assistant chief of the bureau of naval aeronautics, and 13 other naval flying officers had been requested by the president's board to be ready to appear before its session next Tuesday.

ADMITS SHENANDOAH THEORY ASSUMPTION

LAKEHURST, N. J., Set. 25.—His theory that the failure of two engines brought the Shenandoah to disaster was admitted to be "pure assumption" by Col. Charles G. Hall, army liason officer, when he was recalled to the stand before the naval court of inquiry here today.

Lt. Com. Charles Rosendahl, senior surviving officer of the airship, was permitted to question Colonel Hall and the army officer admitted he did not know when the engines had failed.

"I think there have been no more reliable engines developed than those in the Shenandoah," Colonel Hall said, in answer to another question.

Chief Machinist S. S. Halliburton told the court he knew of nothing that had happened to the ship's engines, but said that if any one of them had failed the ship's speed would have been reduced five miles an hour. Witnesses previously had testified the dirigible had slowed down before it became a plaything of the Ohio storm which wrenched it apart.

Cholera Deaths In Manila Soar

MANILA, Sept. 25.—Twenty-four cholera patients have been isolated in the last 30 hours and four deaths have been reported by authorities, it became known here today.

Information as to the epidemic is difficult to procure from health authorities, who decline to make any statements.

It is known that a corps of 80 vaccinators is working day and night innoculating inhabitants with anti-cholera serum, by which it is hoped to check spread of the disease.

Inoculate Seamen Against Cholera

VICTORIA, B. C., Sept. 25.—All crews of trans-Pacific liners touching certain ports in Japan are being innoculated to prevent spread of cholera, according to Capt. N. Wanda, of the steamer Kaga Maru, which docked here during the night. Every member of the Kaga Maru crew had two treatments as a precaution against the disease. Wanda said the steamers President Madison and President Lincoln were both delayed by cholera.

Workman Killed In 3-Story Fall

LOS ANGELES, Sept. 25—John C. Thomas, 35, a workman employed on a building under construction by the California Walnut Growers' association here, fell three stories from a scaffold today, and was killed.

BAFFLING EXPLOSION OF DYNAMITE DESTROYS LOS ANGELES MYSTERY HOUSE

(By United Press)

LOS ANGELES, Sept. 25.—A mysterious explosion, which wrecked a store and residence structure, nad rocked hundreds of residents in the local Latin quarter, engrossed Los Angeles police today.

Window panes for a radius of several blocks were shattered by the blast, believed to have been caused from a heavy charge of dynamite. The neighborhood for hours was in a virtual state of panic. Several persons reported they were knocked down by the force of the explosion. Children were tumbled from their beds. Firemen searched through the ruins for trace of possible victims, it being reported by neighbors that the house had been occupied shortly before the explosion. Other witnesses told police, however, that four occupants were seen to leave hurriedly from the house about an hour before the blast.

Fire which followed the explosion threatened the entire neighborhood for a time. At midnight the flames were subdued, after burning three hours.

The house destroyed by the explosion and fire was regarded as a "place of mystery" by residents in the neighborhood. Police were having difficulty tracing ownership of the building.

Viscount In Japan Dies of Burns

TOKIO, Sept. 25—Viscount Hamao, president of the Japanese privy council, died today from burns suffered when he fell into a bonfire.

CODE USED BY BOOTLEG RING IN DELIVERIES

(By United Press)

NEW YORK, Sept. 25.—Wavay—wuyos—wykle.

These three code words, sent to your office, would mean nothing.

But as received at the offices of the big bootlegging ring raided by federal agents here, the cryptic message informed the leaders that a "full case of 32-ounce American quart bottles containing Scotch whisky is consigned on the Mauretania."

Examination of evidence seized in raids upon two Broadway offices, believed to have been bootlegging headquarters, showed a series of financial transactions estimated in the millions. Lincoln C. Andrews, head of all federal prohibition enforcement agencies, has arrived here to select "two or three big business men" to take the reins in drying up the city.

HIP POCKET RAIDS BANNED BY GREEN

SAN FRANCISCO, Sept. 25.—The new prohibition enforcement machinery of the federal government went into action here today with Col. Ned M. Green, twenty-first district administrator, in charge.

"No hip pocket raids," was the first order that went out, significant of the new policy for federal agents to concern themselves only with the larger phases of dry law evasion and to check illegal liquor at the source.

Colonel Green held a conference with the police and sheriff out of which was expected to be formed a co-operative program by which the bootleggers would come under attention of peace officers.

No changes in personnel at present are contemplated here, according to Green. Howard Charlton will remain as assistant administrator in charge of enforcement, and Samuel Rutter will continue as assistant in charge of permits.

12 Hurt as Truck Dashes Over Bank

STOCKTON, Cal., Sept. 25.—One man was injured, probably fatally and 11 other persons suffered cuts and broken bones when a truck driven by Kosrov Nouradian went over an embankment on the French Camp road. Nouradian's skull was fractured. Three of his daughters have broken arms. The party was enroute from Fresno to Sacramento.

Stage Gun Battle At Movie Mansion

HOLLYWOOD, Sept. 25.—An exciting gun battle was fought on the Mary Pickford estate in Beverly Hills early today between a gang of prowlers seeking to enter the film star's home, and the night watchman. A dozen shots were exchanged before the gang fled to the hills in an automobile.

BASEBALL RESULTS

NATIONAL LEAGUE.

Brooklyn	101 100 310	7	14	4
Cincinnati	109 170 00x	18	19	2

Brooklyn—Osborne, Cantrel and Taylor; Cincinnati—May and Hargrave.

New York at Pittsburgh, postponed, cold.

Boston at St. Louis, postponed, rain.

AMERICAN LEAGUE.

Detroit	203 103 010	10	14	0
Boston	000 200 300	5	13	5

Detroit—Holloway, Doyle and Bassler; Boston—Kiefer, Wingfield and Bischoff.

Cleveland	000 001 260	9	13	1
Philadelphia	020 001 011	5	10	5

Cleveland—Yowell and Sewell; Philadelphia—Walberg, Speece and Perkins.

St. Louis	020 000 011	4	10	1
Washington	200 010 000	3	7	1

St. Louis—Davis and Dixon; Washington—Zachary and Severeid.

FRENCH VIEW OF PARLEYS IS SET FORTH

Paris Correspondent in Washington Scores Quick Rejection of Proposal

PLENTY OF TEMERITY

Holds Caillaux Will Not Enter into Pledges That Cannot Be Carried Out

NOTE—The United Press has obtained for American publication the dispatches of Georges Schilling, special correspondent of the Agence Radio Telegraphique of France, who accompanied the French debt commission to the United States to present the French viewpoint concerning the important parleys now going on in Washington.

By GEORGES SCHILLING
(Correspondent of Agence Radio Telegraphique of France)

WASHINGTON, D.C., Sept. 25—Some one has said: "Protect me from my friends and I will take care of my enemies."

The first part of this axiom seems to apply at the present stage of the negotiations between the United States and France for settlement of the French war debt.

The French delegates had hardly submitted their proposition to the American commission before some people, perhaps well-mentioned, but without knowing the details of the offer of Minister Caillaux, declare to all the world that the United States cannot accept it.

Rejected in Quick Order

In less time than it has taken the American experts to study these proposals, these persons whose financial knowledge can at least be cast in doubt, have not hesitated to reject it as not worthy of interest or even of examination, the offer which M. Caillaux has carefully formulated.

They really have a great deal of temerity.

Nobody in France dared to hope that the French minister of finance would come to Washington and get a settlement completely in France's favor, but all of France agrees on the technical abilities of Mr. Mellon's adversary and there is no case in the past where M. Caillaux undertook anything without being certain of being able to respond honorably to engagements solemnly entered.

Caillaux Knows Situation

If Caillaux declares that the offers he has submitted represent the maximum which France can reasonably pay, it is because he knows the fiscal situation of his country from the ground up and because he knows that France, certainly thrifty and proud, but nevertheless wounded, cannot permit one of its children to put it in a situation which 15 or 20 years hence would compel it to break its promise to the United States. Let us then leave to American and French delegates to discuss peaceably the debt question as men of affairs should. Let us not hamper their negotiations. Let us have confidence in them and above all in the relief that our American brothers will reject the idea that Caillaux will agree to anything because he needs American credits.

Soldier Dies In Motor Car Crash

SAN ANTONIO, Tex., Sept. 25.—When they lost control of the car they were driving early today, Private T. W. Martin, fortieth squadron, Kelly field, was killed, and Sergeant Metz of the same organization was seriously injured. The car was wrecked against a

Coolidge Puts O. K. Upon Death Sentence

MANILA, Sept. 25.—President Coolidge has approved the sentence of death imposed on Private William Johnson, convicted of murdering Private William Willoughby, March 16, at Fort Santiago, according to military announcement today. The President's action is believed to have established a precedent, forecasting a similar fate for Lt. J. J. Thompson, young West Pointer, sentenced to die for killing 16-year-old Audrey Burleigh, his sweetheart, during a lovers' quarrel here.

THREE DROWN AS MOTOR CAR RUNS IN RIVER

(By United Press)

HARRISBURG, Ore., Sept. 25.—Three men were drowned here early today when an automobile ran through a ferry into the Willamette river. The mishap occurred during a heavy fog when it was not yet fully light.

The dead:

ARCHIE STEVENS, miner, Percy, Ill., driver.

EDWARD BOYER, miner, Percy, Ill.

W. R. EASTER, Roseburg, Ore.

The lone survivor of the mishap was Trevor Stiller, of Mount Harris, Colo.

Stiller and Eastep were bound for Roseburg, Ore., where relatives reside. The other two men were enroute to Los Angeles.

EDGE WOULD END U. S. SHIP BOARD

WASHINGTON, Sept. 25.—A bill to abolish the shipping board will be introduced in the next session of congress by Senator Walter Edge, New Jersey, Republican, the senator announced today.

The statement, which amplifies a previous one by Edge following a White House conference, explained that another bill will be introduced giving the president blanket authority to reorganize the various administrative boards and agencies of the government without creating or abolishing any cabinet office.

President Coolidge today held conferences with Chairman O'Connor, Vice Chairman E. C. Plummer and Commissioner W. S. Hill, of the board, on their opposition to Adm. L. C. Palmer, head of the emergency fleet corporation, which has created a situation that is causing the administration serious embarrassment.

Odd Fellows Will Soon End Session

PORTLAND, Ore., Sept. 25.—Affairs of the sovereign grand lodge of Odd Fellows were being wound up today as the annual convention here drew towards a close.

An important precedent was established when the lodge decided that the Odd Fellows' grand lodge of Australasia, which embraces Australia and New Zealand, has supreme jurisdiction over all its members and can pass legislation of any sort except for three restrictions in the original charter.

These restrictions refer to legislation on the ritual membership restriction to the white race, and the requirement that all initiates believe in God.

FUND SET ASIDE TO FIGHT CAPITALISM DOUBLES DUE TO SHREWD INVESTMENTS

(By United Press)

NEW YORK, Sept. 25.—A fund set aside to fight capitalism has doubled with capitalistic investments and George F. Baker, one of the city's wealthiest and most conservative bankers, indirectly has been making money for the fund.

This ironic jest came to light when it was learned that the $800,000 estate inherited a few years ago by Charles Garland and handed over to "the American fund for public service," had made more than $1,000,000.

Although $500,000 has been given away to various radical groups, the fund still is valued at more than $1,300,000, and, according to Morris L. Ernst, counsel for the fundation, an outlet is sought for the ever-increasing capital.

"Our investments were particularly fortunate," Ernst said. "Some of our securities rose in value 2000 percent in two years. A large part of our capital was in stock of the First National bank, which increased its dividend to $100 a share. I wonder what Mr. Baker (who is chairman of the executive committee of this bank) thinks about it?"

CAILLAUX IS INFORMED OF DEBT TERMS

Proposal Americans Make For Settlement Disconcerts Paris Commission

MEN SEEM DOWNCAST

Funding Negotiations, However, Are Said to Be Proceeding in Usual Manner

WASHINGTON, Sept. 25.—An average annual payment of $129,000,000, after an initial period of reduced payments, was proposed by the American debt funding commission to the French mission as its counter proposal for funding the French debt, it was learned on good authority today.

Rejecting the French proposal as entirely unsatisfactory, as far as maximum payments are concerned, the American commission informed Finance Minister Joseph Caillaux that the terms granted Belgium on post-armistice debts were considered as a fair basis of settlement for France.

This basis would yield the sum named by the Americans for the average annual payment.

(By United Press)

WASHINGTON, Sept. 25.—The American counter proposal for funding the French debt was laid before the French debt mission today and from indications it was very disappointing to the French.

After consulting President Coolidge at the cabinet meeting and then with his debt commission colleagues in a private meeting, Secretary of the Treasury Mellon laid the proposal before Finance Minister Caillaux in a brief session.

The American commission went into secret meeting at 11:15. The French commission arrived at the treasury at 11:30. They were not admitted to the conference room, however, until 12:25, spending their time waiting in another office. Meanwhile, the American commissioners discussed the counter offer.

13 Minutes in Conference.

The French mission, headed by Caillaux, spent only 13 minutes with the American commissioners, being dismissed as soon as the counter offer had been read and then handed to them.

As the French delegates filed out of the room, disappointment was plainly written on their faces. They seemed downcast at what appeared to be a flat rejection of the first terms and the stiff agreement proposed by the Americans.

The American commission continued in session for a short while after the French left.

Under Secretary of the Treasury Winston said, after the French left, that the negotiations were "proceeding in the usual manner of offer and counter offer."

Harmony Marks Meeting.

He added, however, that there was no sign of a break up of the negotiations and that, on the contrary, all continued harmonious.

No official version of the counter offer was made public, but experts estimated that the Americans would demand at least $125,000,000 a year after an initial period of reduced payments, and furthermore informed the French that the period of reduced payments which the French proposed was completely out of harmony with American ideas on the subject.

The French offer contemplated annual payments of not more than $90,000,000 at the highest, but for an initial period of 12 years reduced payments, ranging from $25,000,000 to $50,000,000.

A flexible provision also was included, stipulating that France should have the right to seek revision of the debt settlement terms if unforeseen conditions should adversely affect her future capacity to pay.

Caillaux Uses Caution.

Caillaux, one of the shrewdest financiers of Europe, naturally did not advance his best terms and it is assumed that the Americans did not give him theirs today. Little by little, however, with a concession here and a modification there, common ground will be reached and it will greatly surprise all members of the commissions if an agreement cannot then be concluded.

According to good authority, the rough and apparently incomplete outlines of the Caillaux offer were as follows:

1—Consolidation of all categories of debts into a lump sum—$3,340,608,377—the principal of the French debt as carried on the treasury books.

2—Payment of this principal over 62 years, with the first year's payment $25,000,000; the second year, $30,000,000; from the third to the tenth year, $45,000,000, or $50,000,000, and thereafter for 50 years payments gradually rising to $90,000,000.

3—A provision insuring that France may seek revision of the terms of an agreement if unforeseen conditions adversely affect the future capacity to pay.

Is it blue you want?

You'll find it in our new suits for fall

$35 $40

Blue has always been a favorite color for Fall suitings. But there are blues and blues, of a hundred different shades, from the light bottle blues, down through the blues taken from the pheasant's wing, and the Antwerp blue from old Belgian Pottery, to the dark, rich Lochnavar blue—almost a navy.

Drop in and see them; find how becoming the new fall styles are; note the splendid values

W. A. Huff Co.

COUNTY FAIR TO CONTINUE SUNDAY

(Continued from Page 1.)

safety of the riders.

The allegory, with its color settings and historical characters, proved the main attraction of the evening program. Whatever may have been the rush for Charlie Chaplin's "Gold Rush" or Harold Lloyd's "The Freshman," it had nothing on the rush for seats atlast night's performance. The allegory was preceded by an entertainment given by the KHJ radio artists, including Queen Titania, the little fairy queen, and her court attendants. This added attraction no doubt contributed to swell the box receipts.

Five truck loads of extra chairs were rushed to the arena to provide seating accommodations for those who could not find seats in the grand stand.

On the spacious stage of the arena, in the blaze of myriad lights and to the accompaniment of sweet, enchanting music, appeared the different artists who combined to present an infinite variety of superb entertainment.

Horseshow Stars Perform

During the intermissions of the pageant, the audience was entertained by the star performers of the horseshow, whose graceful performances on their equine aristocrats won them generous applause.

The pageant given last night was even a bigger success than the opening performance Tuesday night. It will be given again tomorrow night and there is a public demand that an extra performance be given Sunday night. Adding a touch of dignity to the presentation is the stately appearance of Mrs. John Clarkson, prominent club woman of Santa Ana, acting as reader of the play.

There are so many contributing to this classic performance—all Orange county people—that there is no room in this account for each individual to be mentioned. Suffice to say that the cast of the principals in Miss Lasby's sympathetic story is well balanced and each individual does excellent work. However, it is the specialties that count and there are so many of these that the auditor is fascinated and at times bewildered at the wonder of such excellent talent being introduced from among home people. Credit for the success of the show goes, in a large measure, to Professor Cianfoni and his orchestra.

A record crowd is expected for the "Charleston" dance contest to be staged tonight in the main feature tent, and for which there are a number of entries.

By buying locomotives of a type manufactured during war times, the Mukden-Hailung railway of China recently obtained 12 for $360,000 in Mexican money.

A new world's record in parachute jumping has been made at Oakland, Calif., where five aeronauts dropped simultaneously from the same balloon.

Mrs. Gertrude Hale, New York, a recluse living in a 14-room house, had 40 cats as companions when she died a short time ago.

During the last century the population of the United States has doubled itself approximately every 30 years.

Waltz contest tonight. American Legion Dance.

Half price on photos this week at Gibson's Studio.

Let Holmes protect your homes.

Secretary Firm In Demands On Irrigation Men

WASHINGTON, Sept. 25.—Leniency to land owners on western irrigation projects will be denied by Secretary of Interior Work, where they "deliberately refuse to make any payments" under the act of 1924, which provides funding arrangements for prior charges.

Commissioner Mead, of the bureau o freclamation, has notified land owners of this ruling, it became known, following reports that in some instances that water users have planned to defer payments pending execution of contracts, so that the entire obligation may be funded. Under the act, it was pointed out, it is optional with the secretary to amend outstanding contracts and unless financial inability to pay is proven to the board of survey and adjustments, the maintenance charges for 1924 and 1925 must be paid at their face value.

SEATTLE FIREMEN MAKE BEST RECORD

SEATTLE, Sept. 25.—Seattle's fire department, under direction of Chief George Mantor, made the best record in fire prevention work in cities over 100,000 population during the year 1925.

The big Thomas H. Ince cup, presented by the late Thomas H. Ince to the city making the best yearly record in fire prevention work, was won by Seattle in a contest in which 72 other cities competed, according to the report made at the last session of the fire chief's convention.

Fresno, Calif. won a like award for cities of 15,000 to 100,000 population.

Reports show that in the 72 competing cities fire loss is very low, being only $1 per capita, against $5 per capita national loss.

Following the award of the trophies, F. H. Short, chief of the Oakland, Calif., fire department, was elected president of the association for the year 1926. Jay W. Stevens, state fire marshal for California, was made secretary.

Personal, Social News Items for Orange Readers

ORANGE, Sept. 25.—Under the chairmanship of Lynn Wallace, A. McDonald, of the San Francisco Lions' club, gave an outline of the 1926 convention to be held in San Francisco, to the local Lions at their regular weekly luncheon Wednesday. Maurice Phillips, of Santa Ana, sang several solos. Harry Hill gave a report of the program presented at the Business and Professional Woman's club Monday evening. A quartet composed of Ed. Swayze, leader; Lawson Faris, Ross Stuckey and Otto Rodieck sang several popular songs to the delight of the "cubs."

Mr. and Mrs. A. L. Tomblin entertained with a 6:30 three-course dinner Wednesday evening at their home, 544 East Palmyra avenue, in honor of Mrs. F. L. Chapline's, Mrs. J. D. Spennetta's and Mrs. Tomblin's birthdays. The table was centered with an attractive bowl of golden glow. A prettily decorated cake with "16" candles was served. Covers were laid for the following: Dr. and Mrs. F. L. Chapline, Mr. and Mrs. J. D. Spennetta and Mr. and Mrs. A. L. Tomblin.

A large company of friends gathered at the Methodist prayer service Wednesday evening to express their appreciation and love for the Rev. C. D. Dalton and family and bid them farewell as they leave soon for their new home in Pasadena.

M. L. Schoenthal and Harry Hinde of Riverside, were local visitors yesterday. Mr. Schoenthal, who is secretary of the Riverside Chamber of Commerce, has charge of the Riverside exhibit at the Orange County Fair.

Mrs. Frances Boulden, of Escondido, who has been visiting her daughter and son-in-law, Mr. and Mrs. W. A. Van Buren, went to San Bernardino Sunday to visit her son and daughter-in-law before returning to her home in Escondido.

Mr. and Mrs. M. O. Ainsworth, Mrs. Charles Hubbard, of Ontaria, and Mrs. Harry Strickland and daughter, Grace, attended the Los Angeles County fair at Pomona yesterday.

Do You Know?

Japan's first electrically drawn train was successfully operated in a 30-mile run from Tokio to Kodzu and regular electrical service will soon be started.

Greece is making plans to rebuild the Parthenon.

Aesop's name first appears in literature of about 570 B. C.

Spiders have been spotted miles out at sea, sailing along on the butt end of their kite strings.

One minute after garlic is eaten by a cow the flavor is present in the milk.

Yellow was the most popular color for wedding gowns in early Rome.

One of the largest department stores in Chicago is owned and managed by a woman.

Amsterdam, Berlin and Dublin admit women to membership in their Stock Exchanges.

GIRL TAKES POISON.

BELVEDERE, Calif., Sept. 25.—After bidding farewell to her sweetheart, Miss Amelia Salsido, 18, committed suicide today by swallowing poison.

BURNED BY EXPLOSION

LOS ANGELES, Sept. 25.—Frank Edwards, operator at the Los Angeles railway substation plant, was burner probably fatally, today when an electric switch exploded, enveloping him in flames.

Sewing Machines, cleaned, repaired. Fix-It Shop, 105 East Third. Phone 2520.

Lawn Mowers, sharpened. Fix-It Shop, 105 E. Third. Phone 2520.

Radio at Gerwing's, 312 Bdwy.

WOMAN DEAD, 50 HURT IN WRECK

CHATTANOOGA, Tenn., Sept. 25.—An investigation was under way today to fix blame in the head-on collision of two express trains of the Nashville, Chattanooga and St. Louis railroad, near Worley, late yesterday.

Mrs. H. C. Bayer, of Cloquet, Minn., was crushed to death while playing cards. Fifty others, including trainmen, were injured.

The impact was so great that nearby residents said their houses were shaken. The trains were wrecked, one turning over twice down an embankment on the outside of the track and the other landing upside down on the other side.

Had No Wife, So Sues Officer Who Said He Did Have

SACRAMENTO, Sept. 25.—If a man hasn't ever had a wife, it's wrong to arrest him for failing to support her.

So ruled Superior Judge Peter J. Shields here today in awarding damages of $1000 to W. D. Kenyon because he was falsely imprisoned at Red Bluff.

The award was made in Kenyon's suit against the bondsmen of W. R. Montgomery, city marshal of Red Bluff.

Kenyon produced evidence to show he had never been married and alleged that the charge upon which he was arrested and imprisoned for five days was "framed."

REAL ESTATE TRANSFERS

Furnished by Orange County Title Company

Deeds

September 22nd, 1925

E A Schwarm et ux to Isaacson Realty Co part lot 3 Blk C Tr 256.

Isaacson Realty Co to E A Schwarm Lots 19 and 20 Blk 8 Tr 517.

F E McCarter et ux to W J Metcher et ux part Lot 6 Blk B A B Chapman Tr.

Same to same Lot 5 Blk 3 South Side Add.

L C Sommerville et ux to Wm S Anderson et ux 15 ac in NE¼ Sec 29-4-10.

Isaacson Realty Co to A J Cole et ux same 25676.

Wm C Sanders et ux to W H Dixon et ux Lot 6 Blk B Tr 245.

John N Neale et al to Asa Vandermast et ux Lot 6 Blk A Tr 584.

H C Gerard et ux to Wiley G Owens et ux Lot 10 Blk 8 Laguna Cliffs No. 2.

John F Huckins et ux to Grace De Remee Lot 3 Blk D Tr 241.

Grace DeRemee et c to Eugene R Thomas Lot 3 Blk D Tr 241.

Frances S Owens et c to H C Gerard et ux Lot 3 Blk 20 Tr 352.

Henry C Gerard et ux to A C Newell et ux same 25686.

Julia H Selover to same as 25689.

J H Northrop et ux to Dorothy Thurston part Blk 3 Walton Add.

Dorothy Thurston to J H Northrop et ux same 25683.

Henry S Bridge et ux to Louis T Paulson Lots 8 and 24 Blk 3 Sec 5 Balboa Island.

Louis T Paulson et ux to Gerald W Ritchie Lot 24 Blk 3 Sec 5 Balboa Island.

Same to same Lot 8 Blk 3 Sec 5 Balboa Island.

Bernard Dunphy et ux to J A Reilly et al Lot 3 Blk A Tr 320.

Anna G Walters to E Burdette Backus et ux land in N½ Sec 25-7-9.

Susie Duffield to Jay Brooks et al part Lot 22 Flower street acres.

Jay Brooks et al to Susie Duffield part Lot 22 Flower S Tct.

Wilson A Obarr et ux to J L Stephenson et ux Lot 209 Tr 425 being now part Lot 4 Tr 761.

J L Stephenson et ux to Wilson A Obarr et ux Lot 4 Tr 761.

O Co T & S Bank to J L Stephenson et ux Lots 205 206 207 208 Tract 425 now being part Lots 1 2 3 Tr 761.

J C Hall et ux to Mary M George part Lots 19 and 20 Blk 1 Newport Bay Tract.

Claude A Fowler et al to Albert E Chast et ux Lot 13 Tr 455.

Fairhaven Cemetery Assn to Mrs. Mary G Francisco Lot 201 Lawn W Fairhaven Cemetery.

Skidmore Bros to Jasper Lock et ux Lot 29 Tr 702.

Western Sav Bank to Alice M Gray Sec 19 Blk 16 Central Memorial Park.

W L Russell to H A Hawley G 1 and 2 of Lot 490 NE Lawn Loma Vista Cemetery.

Frank M Walter to G W Purkey et ux Lot 13 Matthews Add.

G W Purkey et ux to Frank M Walter Lot 6 Blk 1 Baldwin Add.

Scott Collins et al to Herbert Wright Lot 58 Tr 725.

Scott Collins et al to W H Siemen jr Lot 52 Tr 725.

Chas L Whipple et ux to Oliver W Eager et ux Lot 8 Blk 233 Corona Del

Same to Wm Fousek Lot 10 Blk 2 Tr 550.

Bess J Crary to Louise M Besse Lot 20 Blk 12 Sec 4 Balboa.

Bess J Crary to Angela S Wallis Lot 14 Blk 2 Sec 4 Balboa.

Lucy C Klentz to G C Fowler et ux Lot 6 Blk 4 Tr 352.

Erwin H Furman et ux to FW Webster et ux lots 20 and 21 Blk B and Lots 11 and 12 Blk H Tr 638.

Western Sav Bank to Chas A Yant et ux Sec 645 Blk 15 Central Memorial Park.

Same to Eugene Reber et ux Sec 251 Blk 16 Central Mem Park.

Cood Adams et al to Southern Counties Gas Co of Calif r-w for pipe line over Lot N Stafford and Tustin Tr.

Otto P O Ristow to same r-w for pipe line over land in Lot 12 Blk C Chapman Tract.

Mel Mitchell to samé r-w for pipe line over part Lot 34 Fairview Farms.

Jessie B Chase to same r-w for pipe line over land in NE¼ Sec 23-5-10.

Alice E Garlick to Harry W Garlick prop in Riverside Co.

Alice E Garlick to same part Lot 17 Blk C Tr 101; lots 4 5 6 24 25 26 27 29 31 Blk Q Emmetts Add No. 3 and Secs 771 and 772 Blk 15 Central Memorial Park.

O Co Imp Assn to Leslie R Richie et ux Lot 3 Blk 43 3rd Add to Newport Beach.

Same to same Sec 770 Blk 15 Central Memorial Park.

Annie Neill Kohlhase et al to A C Spreen et ux Lot 20 Blk 51 Laguna Hts Tr No. 3 and part Blk A51 Laguna Hts No. 3.

J W McNeil to Mike Mendez et ux Lot 9 Blk 1 Artesia St Tr.

Alice M Hubbard to Clara Macomber Lots 2 3 4 5 6 7 8 9 10 11 and 12 Blk H Mrs. B A Lewis Add to Tustin City.

Mar.

Sam Jernigan to L M Gardiner part Hotel Block Fullerton.

Carrie E Bridge et c to Christina Parich et c Lots 18, 19 20 21 Blk 3 Sec 5 Balboa Island.

Aaron Buchheim et ux to Peter Dresek et ux Lot 3 Blk 51 San Juan by the Sea.

David L Longenecker et ux to C M Sayers et ux Lot 12 Blk 5 Sec 2 Balboa island.

Loren S Everett to Maggie Vanderbilt Lots 1 2 11 12 Blk C Tract 490.

E J Homan et ux to Isabelle Johnson Lot 16 Tr 614.

Stephen Townsend Co to S M Hosack et al Lot 26 Tr 114.

Henry R Dyckman et ux to Frank G Benchley et ux Lots 5 and 5 Tr 465.

Frank K Benchley Tr to Leo P Volz et ux part Lot 28 Jacaranda Sub.

R B Crozier et ux to Mary Knorr Lot 3 Blk 2 Tr 550.

Waltz contest tonight. American Legion Dance.

Corona Portable is best.

There are 183 ways to fix a watch so that it will run temporarily and ONLY ONE way to fix it right.

I've got in such a habit of doing it right that I've forgotten all the other 183 ways.

Mell Smith
WATCHMAKER
313 W. Fourth St.
I buy old gold and diamonds (and sell 'em)

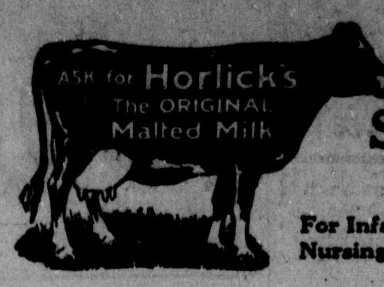

Safe Milk and Diet

For Infants, Invalids, the Aged, Nursing Mothers, Children, etc.

Best Diet for Invalids

A well-balanced, palatable, easily assimilated diet that nourishes and up-builds. Use at meals, between meals, or on retiring. Endorsed by physicians for over 40 years.

Prepared *at home* in a minute by briskly stirring the *powder* in hot or cold water. *No cooking.*

Semi-Balloon, Wing Toe, Sunset Calf, $7.50

For a long time men's shoes have been just shoes. Now we have the semi-balloon type of shoe, with the soaring wing tip. Do your flying on the ground, sir! These are in Sunset Tan Calf, a most exuberant shade. The heels are rubber. The general effect will stroke you the right way.

The value is a separate story by itself—$7.50 a pair.

New Jazzy Sox 75c

These sox speak for themselves—in fact, they discourse in a mean tone of voice! The makers certainly took a lot of liberties with checks. In a way, though, they're very soothing—at 75c a pair!

P-E-T-E-R-S-O-N-S

215 West Fourth

Nadine MILLINERY

213 W. Fourth St.

An Amazing Sale of New Hats

Hundreds to Select From

Extraordinary values in newest Fall and early Winter hats for Miss and Madam. Small, medium and large shapes. Fascinating modes in rich Lyons velvet or velvet combined with satin. We urge you to see these hats.

A Very Exceptional Sale **$5.00** *Sport Dress Street Hats*

Colors

Black, rich brown shades, pencil blue, green, henna, copper, pansy, etc.

Trimmings

Brilliant rhinestone ornaments, fine embroidery, velvet and silk ribbons, ostrich and fancy feathers.

Felts

Chic styles in small close-fitting or larger off-face soft crushable felts. Black and every fashionable color. Every one of these hats is decidedly underpriced.

$1.98
$3.98
$5.00

Open Saturday Evenings Until 9

White Cross Drug Co.
Fourth and Sycamore Santa Ana, California

Complete Razor Outfit, Shaving *Cream* and *Talcum*, 94c

You Would Pay $1.60 for Them Regularly

Here, men, is an old-fashioned bargain for you tomorrow! As good a safety razor as you need, the Valet model in the Autostrop, gold plated, a complete outfit including the razor, strop, blade, bald box and case. It is the factory's advertisement-value at $1.00 regularly. We are offering you this razor outfit, together with a 35c tube of Palmolive Shaving Cream, and a 25c can of Palmolive After-shaving Talcum. A regular $1.60 "layout" for 94c—SATURDAY ONLY!

Colgate's Shaving Cream	35c	Williams Aqua Velva Lotion	50c
Palm Olive Shaving Cream	25c	Meritol Shaving Lotion	25c
Williams Shaving Cream	35c	Velma Shaving Lotion	50c
Parke-Davis Shaving Cream	50c	Imported Bay Rum, ½-pint	50c
Shavo Shaving Cream	50c	Mennen's Shaving Cream	50c

Register Want Ads Bring Results

The Santa Ana Register

Published by the
Register Publishing Company
J. P. BAUMGARTNER, President
T. E. STEPHENSON, Secretary

Leading Paper in Orange County
Population over 100,000

United Press Leased Wire Full Report
Member Audit Bureau of Circulation

SUBSCRIPTION RATES: Per year in advance by carrier, $7.00; six months, $3.75; one month, 65c; per year in advance by mail, $6.50; six months, $3.50; by the month, 65c; outside Orange county: $10.00 per year; $5.50 for six months, 90c per month, single copies 3c.

Entered in Santa Ana Post Office as second class matter.

Established November 1905; "Evening Blade" (with which had been merged The Daily Herald) merged March, 1918. Daily News merged, October, 1923.

The Weather

Los Angeles and Vicinity—Fair moderately warm weather tonight and Saturday.

Southern California—Fair tonight and Saturday; normal temperature.

San Francisco and Vicinity—Generally cloudy tonight and Saturday. Moderate temperatures. Moderate west winds.

San Joaquin Valley—Fair tonight. Saturday cloudy. Normal temperatures. Gentle variable winds.

Temperatures—For Santa Ana and vicinity for 24-hour period ending at 6 a. m. today: maximum, 93; minimum 48.

Marriage Licenses

Beverly D. Heard, 30, Huntington Park Ida M. Skiles, 22, Orange.
Harry S. Diemer, 32, Katherine Garcia, 23, San Diego.
George E. Saviers, 61, Margaret G. Hicks, 45, Inglewood.
Alfonso Mateos, 28, Josefina Bettri, 22, Los Angeles.
Samuel M. Nesbit, 21, Catherine R. Bailey, 19, San Diego.
Wallace G. Fieldson, 44, Jeanette J. Weymouth, 44, Los Angeles.
Edward F. Barnett, 47, Hazel M. Rose, 31, Los Angeles.
Johnnie G. Gaffney, 30, Mildred V. Jones, 32, Los Angeles.
Bennie Bernal, 21, Rose Barker, 18, Los Angeles.
Bliss B. Butler, 23, Bernice Walker, 19, Long Beach.
Ralph L. Washburn, 21, Marie Darneal, 16, Fullerton.
Obe J. Wright, 21, Mildred Weatherstone, 18, Los Angeles.
Clayton McCamish, 27, La Habra; Mabel Pinney, 18, Compton.
Arthur J. Flowerday, 25, Costa Mesa; Carlene E. Stevenson, 27, Newport Beach.

Birth Notices

PATTERSON—To Mr. and Mrs. M. W. Patterson, of Hollywood, at the Hollywood hospital, September 23, 1925, a son. Mrs. Patterson was Miss Dorothy Dagley, daughter of Mr. and Mrs. F. H. Dagley, of 710 Orange avenue.

Short Sports

SAN FRANCISCO — William M. Johnston, runner up for the national men's tennis title, and Ray Casey, California player have returned from eastern tournaments. Johnston denied the rumor that he would retire from tennis competition.

WASHINGTON—With the American league pennant cinched the Washington Senators today went at the St. Louis Browns. Manager Bucky Harris announced that there would be no "let down" in the rest of the Senators' schedule in fairness to the teams battling for third and fourth place money.

WINGO HITS HARD

"Red" Wingo, hard-hitting outfielder of the Detroit Tygers, has been clouting the old apple at a terrific pace of late and at this moment is not so far removed from the top of the American league batting heap. When "Red" hits 'em they travel. His timely stickwork has done much to aid the Detroit cause recently.

Suit on Mortgage

Mr. and Mrs. M. E. Wardlow today filed suit in superior court against Mr. and Mrs. B. J. Miller, to foreclose a $3500 mortgage against Santa Ana property. Attorneys Head, Rutan and Scovel represent the plaintiffs.

FUNERAL NOTICE

Funeral services for Ralph W. Ellis, of 311 Halesworth street, will be held tomorrow at 3 p. m., from Smith and Tuthill's chapel. Interment Fairhaven cemetery.

Special meeting of S. A. Lodge No. 241, F. & A. M., Friday, Sept. 25th, at 7:30 p. m., for the purpose of conferring the 3rd degree of Masonry by the past masters of S. A. Lodge. All Master Masons are cordially invited. Refreshments after work.

L. L. WHITSON, Master.

The Cheerful Cherub

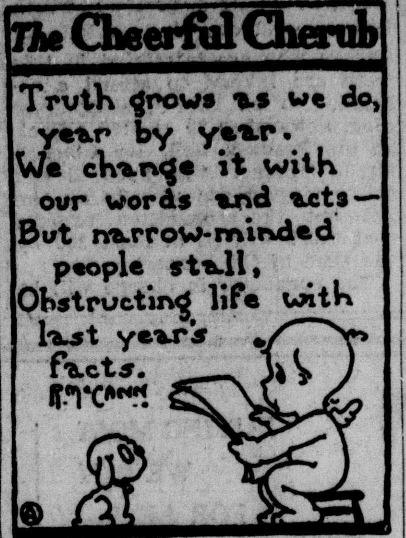

Fraternal Calendar

Sedgwick club—Will hold pot luck dinner in the G. A. R. hall today.

S. A. lodge, F. and A. M.—Will confer the first degree of Masonry in the Masonic temple tonight, at 7:30 o'clock.

Royal Neighbors of America—Will meet in the M. W. A. hall, Monday night, at 8 o'clock.

Knights of Pythias—With Tustin members, will attend meeting in Anaheim Monday night. No meeting will be held here Wednesday night, members and their ladies being invited to a K. of P. gathering at Downey.

Torosa Rebekahs—Will hold practice in the I. O. O. F. hall, Monday afternoon, at 2 o'clock.

Federation No. 1, W. R. C.—Will hold all-day meeting in the G. A. R. hall Monday, starting at 10 a. m.

Native Daughters—Will hold preliminary organization session in the M. W. A. hall, October 9, at 7:30 o'clock.

Local Briefs

Inquest into the death of A. Rebca, Grden Grove man, who was killed at Huntington Beach yesterday morning, when walls of a ditch caved in on him, will be held this afternoon at the Harrell funeral parlors, Huntington Beach, according to a statement made today by Coroner Charles D. Brown. Rebca was working in a ditch at the time, 17 feet from the surface.

* * *

Miss Emma Hardy, of Balboa Island, has gone to Cincinnati, where she expects to pass the winter continuing her violin study at the Cincinnati conservatory of music.

* * *

George W. Minter and his daughter, Miss Lula Minter, 322 West Third street, W. W. Halesworth of North Broadway, and Mrs. Clara Slack of this city were in Los Angeles yesterday in attendance at the funeral of Mrs. Ann Blanche Gray, the last rites being said at the Little Church of the Flowers with interment in Forest Lawn cemetery. Mrs. Gray was the mother of the well-known Los Angeles attorney, Lusien Gray and of Mrs. Blanche Gray Starr-Hunt of Mexico City, Mex. Mrs. Gray was a sister of the late Mrs. George W. Minter and aunt of Clem Slack, also deceased. She and W. W. Halesworth had been friends for 65 years.

* * *

Mr. and Mrs. Mit Phillips, who arrived at their home, 1506 North Main street, last evening, are very enthusiastic about their trip, which lasted eight weeks. Both came home in excellent health, especially Mr. Phillips, who had suffered a serious illness a short time before going on the journey. The longest stop made by the travelers was at their old home city, Indianapolis, where they stayed with relatives for three and a half weeks, and were honored with many reunions, dinners and other social functions. Two weeks were passed in Denver, with trips to Colorado Springs, Manitou, Pike's Peak and the old mining camp at Cripple Creek. Accompanying Mr. and Mrs. Phillips to California were Mrs. James Phillips and Miss Dorothy Watson, of Indianapolis, aunt and cousin of Keller Watson of Orange, with whom they are visiting.

* * *

Condition of Donald Smith, former Santa Anan, who was seriously hurt Monday in an automobile wreck near Escondido, and who has been confined in the Escondido hospital since that time, is greatly improved, according to word received here today. Smith has been living in Escondido for almost a year, going there from Santa Ana. He is well known here.

Lawn Mowers, sharpened. Fix-It Shop, 105 E. Third. Phone 2520.

Half price on all photos this week at Gibson's Studio.

Get Cof-Fig at Anderson's.

Newcom sells Volck spray.

Y. M. C. A. MEN MEET TO TALK TRAINING WORK

Representing Y. M. C. A. groups in all parts of the county, approximately 100 men met at the high school cafeteria, Anaheim, last night to develop a course of studies in training men for Y. M. C. A. leadership.

Fred Dye and Homer Gould, well known boys' workers of Hollywood; W. E. Stevenson, of Alhambra, and Warren Slater, of Pasadena Y. M. C. A., were present as speakers and demonstrators of various phases of the work for boys in organized groups.

This session was the beginning of a series of training meets to be held during the next five weeks, it was said. Each Thursday evening, two training centers will be held in the county. Men from the north part of the county, including Anaheim and Fullerton and points north, will meet at Fullerton, while those from Orange and Santa Ana and other south points, will meet at Santa Ana Y. M. C. A. for dinner and an evening of training conference.

Not only those who are leading Y. M. C. A. groups may attend these training meets, but all men who are handling Sunday school classes or other organized groups will be welcome to profit by the studies that will be offered as a part of the training program on methods of work with boys, according to a statement from the Y. M. C. A.

The Nut Cracker

by Joe Williams

Harry Wills has claimed the heavyweight championship. If he gets away with it we're going to claim Rockefeller's fortune.

* * *

Bucky Harris writes he had to wear patched trousers as a kid. ....We had to wear them, too, but not as a kid.

* * *

St. Louis is the only city which has not won a pennant, which may account for the fact that St. Louis has never had a baseball scandal.

* * *

Because he is too young, Fidel La Barba, the new flyweight champion, will not be recognized by the New York Boxing commission. But maybe the good Mr. Browning will adopt him.

* * *

Reversing the situation, Jack Dempsey seems determined to stay out of the ring until he gets so old that even his closest friends won't be able to recognize him.

* * *

It is almost certain Washington will win the pennant again next year......Every expert we talk to says the team is certain to finish third or worse.

* * *

Mr. Rockne hopes the rule makers will keep their hands off the forward pass......In this connection we wish to say very few people managed to put their hands on any of Mr. Rockne's passes last season.

* * *

They still call racing the sport of kings......Probably on the theory that if you stay at it long enough it will make a bum of you.

* * *

A suggestion has been made to extend golf courses to 24 holes ......This strikes us as radical, in view of the fact that it was only recently the courses were reduced from 19 to 18 holes.

* * *

Gene Tunney wants to do something to give boxing a better tone. ......Why doesn't he get Galli-Curci to pull on the gloves?

Along the Sidelines

PRINCETON, N. J.—Two backfields are being trained for the Princeton varsity to be used in the opening game against Amherst October 3, and they may be alternated all season. The trainers have ordered the consumption of an apple after dinner instead of the usual evening smoke.

NEW HAVEN—Johnny Goss, captain of the Yale varsity, has been released from the infirmary, but will not be able to play until the Pennsylvania game, October 17.

SAN FRANCISCO—Two games of major importance are on the schedule for the opening of Pacific coast football tomorrow. Stanford will meet the Olympic Club in Stanford stadium and California will play Santa Clara at Berkeley.

MOSCOW, Idaho—Having lost eight veterans from last year's team, Coach Bob Mathews is driving hard to get his football team at the University of Idaho ready for the first game of the season, when Idaho meets Idaho college here October 3. Mathews is already teaching his men offensive plays and declares he is not going to "waste much time" on defensive work.

SALEM, Ore.—The Willamette university Bearcats left today for Seattle where they play Washington at football Saturday.

SEATTLE, Wash.—Coach Bagshaw said today he expected to use two dozen or more players in Saturday's game against Williamette. He is worried most about his line.

Court Notes

Sue for Damages

Judgment for $1000 damages was asked today in a superior suit filed by Mr. and Mrs. W. H. Beatty against the Wickersheim Implement company, of Fullerton. The complaint charges that the Beattys purchased a car last May, on the understanding that their payments included collision insurance on the car. When the car was damaged on June 12, they discovered they had no collision insurance, they said. They demand $700 as actual damages and $300 exemplary damages.

Mrs. Judd Asks Divorce

Mrs. Lilas E. Judd, of Santa Ana, today asked divorce from Grover Judd, well-to-do truck driver, in a complaint on file in superior court. She also seeks custody of their daughter, 14, and wants all community property.

They own a residence and furniture at 622 North Van Ness street and a 10-acre ranch near Garden Grove, besides which, she says, her husband is heir to one-fourth of the Laura Givens estate, valued at $40,000, which is now being probated in court.

Mrs. Judd charges extreme cruelty and claims that her husband has favored the society of other women. Attorney Roland Thompson represents here.

Snyder Arraigned

Dallas Snyder, of Anaheim, charged with a statutory offense, was arraigned today before Justice K. E. Morrison, who set his preliminary hearing for September 30, at 9 a. m. n default of $2500 bail, Snyder was held in jail.

Strain Denies Guilt

Robert Strain, Fullerton packing house manager, today pleaded not guilty in Justice K. E. Morrison's court to a charge of packing frozen oranges for shipment. His trial was set for October 1 at 10 a. m. Strain was tried Wednesday on a charge of selling frozen oranges, and successfully defended himself, the charge being dismissed.

Ask for Probation

Pleading guilty to a burglary charge today, Cecil McAlpin, Charles Huffman and Warren Clapp, of Laguna Beach, asked Superior Judge R. Y. Williams for probation. Their hearing was set for next Friday at 9:00 a. m. The three youths admitted breaking into the Green Bay auto camp store at Laguna Beach, where they stole a shotgun, a slot machine, some tobacco, candy and cigarets.

Asks Letters On Estate

Letters of administration over the $5000 estate left by the late J. L. Dietrich, of Anaheim, who died at El Paso, Tex., August 30, were asked today in a superior court petition filed by Susie E. Marshall, a niece, residing in Los Angeles. The estate, consisting of five acres near Anaheim, was left to nieces and nephews, none of whom resides in Orange county.

Goetze Denies Charge

Karl Goetze, North Main street poultryman, today appeared before Superior Judge Z. B. West and pleaded not guilty to a mayhem charge, connected with his recent fist fight with his neighbor, Samuel J. Mustol, who lost an eye in the encounter. Judge West set the trial for October 15, at 10 a. m. Goetze was represented in court by his attorney, A. E. Koepsel.

Prosecution Dropped

Prosecution of Harry Winchell, of Brea, who was accused of a statutory offense against his own daughter, was dropped today when Superior Judge R. Y. Williams dismissed the charge. District Attorney A. P. Nelson moved for dismissal, a jury having disagreed at the recent trial of Winchell.

Held To Answer

Albert Peralta, charged with the robbery of R. E. Pitcher, of Yorba Linda, September 14, was held to answer at a preliminary hearing before Justice K. E. Morrison late yesterday. In default of $5000 bail, Peralta was committed to jail.

Would Probate Will

Probate of the will of the late Joseph F. Burrows, of Anaheim, was asked today in a superior court petition filed by the widow, Eunice M. Burrows, who resides in Whittier. Burrows left personal property, valued at $1800, to his wife.

Leaves $90,000 Estate

Mrs. Josefa Hualde, wife of Victoriano Hualde, wealthy Brea citrus grower, left a $90,000 estate at her death, September 12, it was learned today when her will was filed for probate in superior court.

The estate consists of her community interest in the 76-acre citrus grove of the Hualdes. Her share has an annual income of $20,000, it is said.

The husband was made heir to the estate, the will directing that at his death it should pass to the seven children. Bequests of $10 each are made to the children under the will. They are: Simeon Oxarart, Domingo Oxarart, Joseph Oxarart, John Oxarart, Mary Oxarart, Marcellina Hualde and Mauricia Hualde Spring, all residents of Fullerton, Route 3.

Attorneys Launer and Collins, of Fullerton, represent Victoriano Hualde, the petitioner and executor of the estate.

Would Settle Estate

Letters of administration over the $2850 estate left by the late Pedro Delgado, of Fullerton, who died August 19, in Santa Clara, were asked today in a superior court petition filed by Arthur J. Kelley, of Fullerton. The estate, consisting chiefly of lands in Mexico, was left to Vernon and Mary Delgado, two of the deceased's four children.

Knights Would Mortgage

The Santa Ana Knights of Columbus Building association today had filed a petition in superior court through Attorney Carl M. Heim, asking leave to mortgage its local property for $21,500. The money is wanted to pay off an existing debt, the petition states.

Back in the early Roman days, wine sold for two and three cents a quart.

The Well-Dressed Man

By BEAUNASH

Correct Clothes To Meet The Obligation Of Every Occasion

Copyright, 1925, by NABCaP

THREE TYPES OF TUXEDO TIES

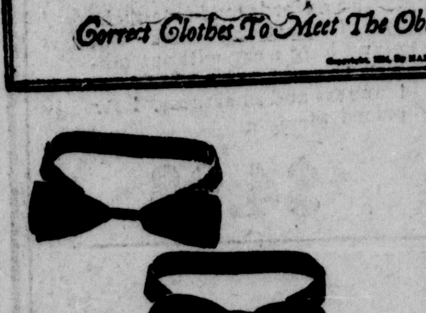

Before you can succeed in presenting the figure you ought to present in evening clothes, you must know what a really presentable figure is. He isn't the painfully perfect miracle of sleek smoothless whom one itches to roll on the floor just to muss him up. The fop went out years ago with waxed mustaches, tooth-pick shoes and gold-headed sticks. Naturalness is the Alpha and Omega of correct dress in 1925. And—there cannot be naturalness without wrinkles. Evening clothes that fit the wearer's figure as right-and-tight as a drum-head are preposterous. The thoroughbred is denoted by his coat which wrinkles, but wrinkles in the right place; by his softly knotted, natural-effect tie; by his shirt that gives-and-takes without breaking or bulging; by the absence of that odious razor-edge crease from his trousers; by his well-cut collar, snug-fitting waistcoat and trim-looking shoes. That's the type you want to be or, being, may congratulate yourself on being.

Very important to the smart look of ones evening turnout is the tie. First, it should be of exactly the proper length for the neck. Therefore, buy it by size, not by guesswork. Next to be determined is the shape of the tie, whether wide, medium or narrow. That, being purely a matter of individual becomingness, is beyond the province of recommendation. You must find out for yourself by trying on different effects.

The three types of black silk Tuxedo ties, illustrated here, show shapes which are alike in the essentials, yet different in the incidentals. The top form ties into a very narrow knot with wide, square ends. The middle one is a broad shape having rounded tips. The bottom one is the familiar butterfly shape to which the Prince of Wales is so indulgent. It shows a snug centre with outspread, fan-shaped ends.

Not shown, though very becoming to full-faced men, is the tie having pointed tips instead of square or round. Still another shape, not so well known in this country, is the tie having split or forked tips. It may seem that "strange all this difference should be 'twixt Tweedledum and Tweedledee." Nevertheless, watch the little things in evening dress. The big things need little watching.

Rankin's

Fourth and Sycamore

AUTUMN EXPOSITION

MAIN FLOOR. The little details of one's Fall costume are in bright array on the Main Floor—Silk Hosiery, Gloves, Umbrellas, Scarfs, Bead Chokers, smart Vanities, Handkerchiefs, Flowers, Bags, Metal Cloths and the Silk and Cotton fabrics, the Fall Butterick patterns. An interesting floor with much to hold your attention.

SECOND FLOOR. The Rankin Fashion Shops, the center of Autumn Fashion interest. The Autumn Costume, in Dresses, Coats and Suits, for true feminists of all types; apparel for girls from 8 to 16; Skirts, Sportswear, Sweaters, Blouses, Silk Lingerie, Corsets, Corselettes—every corner gleams with the new Autumn apparel.

THIRD FLOOR. The Baby Shop, with new Autumn things in outer and under apparel, Vanta Baby Clothes, Layettes, children's apparel to 6-year-old sizes. Art Needlework section, the Gift Shop, Knit Underwear and Silk Underwear. And things for the Home, Blankets, Spreads, Comforters, Linens, Small Rugs, Draperies, and so on.

The Queen Anne Castanet Necklace is the newest importation from France; the little vial gives forth the perfume you use. Very pretty and new.

Flares in Gloves! Perrin's French Kid, fancy cuffs, embroidered, turn-back, flared. And Suede Gloves, embroidered. Fancy types from $3.50 to $5.

The gayer the better seems to be the newer note in underarm bags and purses for Fall. There is an air of distinction about them which complement the Fall costume.

Fanciful details in Umbrellas; silks, satins, ottoman, silk and cotton; fancy borders, fancy edges. Silk and Cotton at $3.50 to $4; silks at $5 to $14.

Autumn Modes

especially designed for the larger woman

THE woman of larger size comes into her own this season. The styles bring her far more youthful lines. Many new dresses to demonstrate this to you, at $37.50 to $49.50.

Many new afternoon frocks, Georgette with real flares.

Black sleeveless gown of flat crepe, trimmed in fuchsia. $49.50.

Light tan Suedine coat, cocoa squirrel shawl collar, one large button in front. $120.

A Conde coat of Strook's coating, at $67.50.

Sports coats of diagonal tweed are new in larger sizes; very smart, youthful and trim; at $39.50 to $45.

New Hose Shades

Purple Sage, Autumn, Almond, Tea Rose, Rosewood and other woodland colorings are among the newest to arrive. They are found in Chiffon hose and silks of the medium weights, in Theme and Van Raalte makes. Theme chiffons with lisle tops are $1.75 a pair; all silks are $2.25; heavier stockings are $1.65, and a dressier weight is $2.00. One could hardly ask for a prettier stocking—wears well and enjoys everything in good looks.

The WIDE Silks

Flat Crepes, 40 and 54-inch, in Black Prince, Navy, Black, Tolavera, Monsignor, Grebe, League Rust, Pansy, Wild Aster, Bokara, Lucille and other new shades. $2.95, $3.95 and $5.

Charmeen, Veloria and Morona, the newest woolens, in Pumice, Cedar, Juniper, Cherokee, Bagdad, Bark, Como, Bokara, Pansy, Maduro, Gablui, and others. 54-inch. $6 and $6.50.

New Cotton Prints

About EIGHTY new patterns in Peter Pans, Kingwool, Anderson's, Year-'Round, etc., in all colors; 32 and 36, inch; 35c, 50c and 65c a yard.

There's no telling what will happen to bead chokers next! Grey Pearl chokers are the latest!

A little Wrist Purse to wear to the dance; little pocket-book and flower on the back of the hand!

Vanities! Trinity Plate with tassel concealing lipstick; brocaded silk with jewel settings.

Square Scarfs, tied in a new manner (we'll show you how). Handkerchief and tie to match. New!

Malines in ombre shades, many of them; for evening scarfs; very, very pretty. At 75c a yard.

The mannish Coats look good this season; the "P. W." sports models. By Conde. On the second floor.

A single teaspoonful of
DR. CALDWELL'S
SYRUP PEPSIN
Will restore good humor

Mothers! Apply Common Sense

THIS is the era of the prevention of disease and sensible people do not wait until sickness has actually come before remedying the trouble. The crowded hospitals everywhere are sad examples of the results of neglect. Be especially watchful of children. Restlessness, lack of normal appetite and feverishness usually indicate constipation. Stop it that instant with a spoonful of Dr. Caldwell's Syrup Pepsin and you will have prevented real sickness. Mrs. Bessie Conkin, Kingsport, Tenn., and Mrs. Avila Carrigan, Laconia, N. H., avoid illness in the family through their prompt use of Syrup Pepsin.

A Great Family Laxative

It may be difficult to decide just what medicine to use out of the many that are offered, but it would not be if you knew the facts. There are laxatives, cathartics, purgatives and physics, and they vary in their reaction on the system. Naturally, the stronger the medicine, the more it shocks the system, so wise parents never give anything but a laxative to children. Dr. Caldwell's Syrup Pepsin is a mild laxative, a vegetable compound of Egyptian Senna with pepsin and desirable aromatics, and so appreciated that it is now the largest selling preparation of its kind in the world, over 10 million bottles being used annually. The formula is on every package.

Three Rules of Health

Always keep a bottle of Syrup Pepsin in the family medicine chest. Give it to any one from infant to grandparent, for it is safe, and the cost is less than a cent a dose. Give it for constipation, torpid liver, indigestion, biliousness, headaches, colds and other evidence of bowel obstruction. Dr. Caldwell, who was a practicing physician for 47 years and who originated this formula, had three rules of health that he found very effective among his patients, which you can follow with great benefit: Keep the head cool, the feet warm and the bowels open.

If You Want to Try It Free Before Buying

"Syrup Pepsin," 524 Washington St., Monticello, Illinois.

I need a good laxative and would like to prove what you say about Dr. Caldwell's Syrup Pepsin by actual test. Send me a free trial bottle. Address to

Name ....

Address ....

Not more than one free trial bottle to a family.

Register Want Ads Bring Big Results

LEVI STRAUSS

Waist Overalls

A new pair FREE if They Rip
Look for the Two Horses

Don't Forget I. J. OWENS Bought The

ELECTRIC GARAGE

Third and French Streets.

That means MONEY TO YOU on Tires and Batteries

BATTERY SERVICE FREE—Telephone 1451

SAN JUAN CAPISTRANO HOT SPRINGS

Finest Resort in Southern California
Large Swimming Pool
Hot Sulphur Water Baths
Cottages, Tents and Camping Accommodations
Dancing Every Saturday Night

LEON EYRAND, Manager

BLAME FOG FOR CAR CRASH ON BEACH HIGHWAY

A heavy fog was today blamed for a peculiar automobile accident on the Los Alamitos boulevard, one mile south of the sugar factory, yesterday, in which four persons were injured, none seriously.

An automobile driven by Miss Clara Holt, 4122 East Theresa street, Long Beach, and a machine driven by Dr. C. L. Ahrens, Artesia, collided in the fog, at a time when both were off the paved portion of the boulevard and when both drivers were attempting to pass a heavy truck, loaded with an oil tank, the truck being described as taking up all of the paved boulevard, according to a report made to the sheriff's office.

The injured were: Mrs. J. W. Holt, cuts and bruises; Newton Holt, fractured nose; Dr. Ahrens, severe cuts and bruises; Charles S. Law, 4315 East Third street, Long Beach, cuts and bruises.

Law was a passenger in the Ahrens machine at the time of the accident. Newton Holt was taken to the Artesia hospital, where his injuries were dressed, and Mrs. Holt and Dr. Ahrens removed to their respective homes.

Dr. Ahrens reported to the sheriff's office here late yester- machine when he pulled off the day that he did not see the Holt highway to pass the oil truck. He reported that his machine was almost completely overturned in the accident and that it was badly damaged.

According to the report of Miss Holt, Dr. Ahrens' machine struck the car which she was driving in the rear. She also reported that the doctor's car was speeding at the time of the accident.

RADIO GIRL WINS FRIENDS AT FAIR

The Orange County fair yesterday enjoyed the very rare distinction of having as its heartiest admirer, one who had never before been to a fair of any kind and who was thrilled beyond words at the magnificence of it all. This admirer was Miss Lucille Pinson, the Atwater-Kent radio girl and motion picture actress, whose presence here was made possible through the courtesy of Ray Thomas, Inc., distributors of Atwater Kent radio sets and Randall's Radio Shoppe of this city.

According to Charles F. Randall, of Randall's Radio Shoppe, a program is scheduled for his booth this evening. Harold Hines, the radio monologist of KHJ, will be there with several new and original jokes and stories. Lewis F. Klein, the famous harmonica player of KHJ, will be there with his enticing autoharp and famous Hohner harmonica.

BOY'S DEATH HELD TO BE ACCIDENTAL

A verdict of accidental death was returned by a coroner's jury late yesterday at the inquest into the death of Robert Holt, 4-year-old son of Mr. and Mrs. C. M. Holt, Orange, who was killed Wednesday evening, when run down by an automobile driven by J. J. Sangster, also of Orange. The inquest was held at the Ellis funeral parlors, with Coroner Charles D. Brown, in charge.

The jurymen, in their verdict, stated that they were of the opinion that Sangster was driving at an excessive rate of speed at the time the accident took place.

The little child died on the way to the Orange County hospital, a few minutes after he was struck by the car, death resulting from a fractured skull.

Funeral services have been announced for 2 p. m. Monday, with burial in Fairhaven cemetery.

HURT WHEN AUTO AND CYCLE CRASH

James G. Bailey, 27, 915 East Fifth street, is in a serious condition in a Pomona hospital, as the result of injuries received last Sunday evening, when the motorcycle on which he was riding collided with an automobile, driven by Lester Ingram, of Pomona, at Pomona, according to word received here today.

Bailey is suffering from a fractured skull. Reports received here today were to the effect that his condition showed improvement during the last 24 hours.

Bailey has been an employe of the Southern California Edison company here for several years, working as a lineman.

You And Your Friends

Please Phone or Mail Items

Mrs. Annie McWilliams of 932 East Fifth street who has been in Los Angeles on a nursing case for the past 13 months, was in Santa Ana last Tuesday on business.

* * *

Mr. and Mrs. Ben Reisland of Los Angeles were recent guests at the home of the latter's father, W. F. Gully, 937 West Pine street.

* * *

J. W. Walls of Los Angeles, former well-known resident of this city, was here on business this week, having sold a portion of his Yorba Linda ranch. Mr. and Mrs. Walls plan an extensive traveling trip when the former disposes of all of his holdings.

* * *

Fred E. Collins, retired business man from Dallas Center, Ia., has gone to Los Angeles to visit a daughter, and will return here next week for a further visit with his sister-in-law and nephew, Mrs. Addie M. Collins and Ralph Collins of 628 French street. He came to California 10 days ago, accompanying his nephew, when he came from his recent trip east. Mr. Collins also has a daughter in Riverside with whom he will spend a portion of his time.

* * *

Miss Bertha A. Ehlen, head stenographer in the law office of Scarborough, Forgy and Reinhaus, is spending a week's vacation with friends in Long Beach.

* * *

Alfred Coombs and his brother Frank Coombs, of Bakersfield, where the former is with the Standard Oil company, were visitors here last week with their sister, Miss Rassie Coombs, assistant bookkeeper with the D. A. Dale Hardware company.

* * *

Mr. and Mrs. A. N. Cox went to Los Angeles today to visit their daughters, Mrs. Ray Wood and Mrs. Ralph Phillips and this evening will attend a meeting of United Presbyterian church folk at Whittier.

* * *

Mr. and Mrs. L. M. Banks and son Bert of 702 Spurgeon street and the former's brother and wife, Mr. and Mrs. Chester Banks of Monrovia have gone on a two weeks' automobile trip to Medford, Ore. The Misses Mary and Helen Banks are staying at Monrovia with their cousins during their parents' absence.

* * *

Mr. and Mrs. P. B. Glover of Long Beach were guests yesterday of Mr. and Mrs. E. R. Curtis of 222 South Main street, the quartet motoring to Pomona for the fair. Mr. and Mrs. Curtis returned to Long Beach this afternoon with their friends to spend the week-end

* * *

Miss Jesse Gordon Whyte and her sister, Miss Ann Whyte of Dallas, Tex., who have been house-guests for three weeks at the home of Mrs. C. W. Hyde jr., of 407 West Santa Clara avenue, left Tuesday for their homeward journey. Among the pleasant social events honoring the visitors was a tea given in Los Angeles by Mrs. Gene Kuder, at which Mrs. Hyde, her guests and her mother, Mrs. Minnie Nary, were present.

* * *

Mr. and Mrs. Charles L. Johnson of 421 South Broadway and their house-guest, Mrs. Sadie Clevenger of Osceola, Ia., who is in Southern California to pass the winter season, went to San Diego today to spend the week-end.

* * *

Mrs. Fred C. Fluor of 2507 North Main street has gone to Visalia to visit with her sister, Mrs. Ernest Mueller and family, who have changed their residence from San Luis Obispo on account of Mrs. Mueller's health. Mrs. Fluor will be away for three weeks.

* * *

Mr. and Mrs. J. S. Fluor of 1514 North Main street have returned from a brief business trip to Yuma Ariz. They report that the roads were fair.

* * *

Victor E. Walker, son of Mr. and Mrs. Walter Walker of 1066 West Third street, left yesterday for Stanford university, where he will matriculate this year, taking up literature and journalism, in which he will specialize. The young man is an honor student of Santa Ana high school, was president of the senior class and president of the student body.

* * *

Milton A. McRae and Miss Alice Wares of San Diego paid a visit to Mrs. Ella Campau at 801 French street yesterday, stopping on their return from Santa Barbara where they placed John Scripps, grandson of Mr. McRae in school.

Sewing machines cleaned, repaired. Fix-it shop, 105 East Third. Phone 2520.

Half price on all photos this week at Gibson's Studio.

Fone For Food. Anderson's.

NELL ISAACSON
Teacher of Piano
424 W. H. Spurgeon Bldg.
Telephone 234-J

ANNOUNCEMENTS

One of the means employed by local Rebekahs to raise funds for the I. O. O. F. Orphans' home at Gilroy, is the rummage sale which Torosa Rebekah lodge holds each year at the beginning of the winter season. Today the date of the 1925 sale was announced as October 1, 2 and 3 and the place as the Finley building at the corner of Fourth and French streets. The sale will be an all-day affair on each of the three days, with Torosa members alternating in offering their services as salesladies.

The north-west section of the Ladies' Aid of the First Presbyterian church will hold a mystery tea on Dr. Burlew's lawn Wednesday afternono, September 30, at two o'clock. Los Angeles artists will furnish the entertainment from 2 until 3 o'clock. There are many other attractions that should please the most particular of persons. The public is invited to attend.

First current events section members of Ebell society will be entertained at a 1 o'clock luncheon sponsored by Mrs. W. H. Fairbanks and Mrs. John Estes, next Tuesday, September 29. The hostesses will entertain at the clubhouse and wish those unable to be present to notify them at the earliest possible date.

In view of the announcement of the Oratorio society of Orange county that it plans to present the "Messiah" with the Symphony orchestra as a Christmas offering, various choir directors of the county have been consulted and have promised their co-operation. This should assure an excellent rendition of this oratorio which is known all over the world. All singers who are interested in this work are invited to attend a rehearsal to be held Tuesday evening, September 29 at 7:30 o'clock at the Franzen hall, 139 Glassell street, Orange. One hundred and thirty singers are already on the list but the committee expects that there will be at least 200 by the time of the concert.

The conductor in charge will be F. C. Salbach. He conducted the "Creation" by Haydn with the Philharmonic orchestra in Orange in 1924 and in 1925, conducted Mendelssohn's "Elijah" with the Symphony orchestra in Long Beach

The committee in charge of the work consists of H. G. Schmelzer, Anaheim; William Battermann, Orange; Carl Gutzmann, Santa Ana; Fred Elsner, Anaheim, and W. H. Girton, Garden Grove.

TAYLOR'S CANNERY

1644 East Fourth — Telephone 916

Delicious Sweetened
Pineapple Juice
50c Gal.

We Still Have a Few
Peach Pickles at $1.25 per gal.
Apricot Preserves at $1.25 per gal.
BRING YOUR OWN CONTAINER

Sport Hats

Velour, of Course

Inexpensive, to be sure, but, oh, so stylish are these Velour Hats—the most fashionable of Fall millinery. Priced

$1.98

OUR AIM: TO SERVE YOU WELL AND FAITHFULLY —ALWAYS

J. C. Penney Co. INC.

A NATION-WIDE INSTITUTION—
DEPARTMENT STORES

307-309 East Fourth St. — Santa Ana

BUYING MOST WE BUY FOR LESS— SELLING MOST WE SELL FOR LESS

Magnetic Values Are Here In Every Part of Our Store

Go From Department to Department — Everywhere You'll Find Savings!

Leather Belts

For Men and Boys

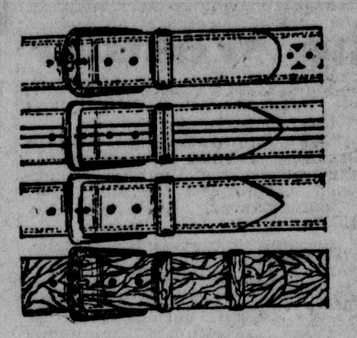

The favored wide belts in genuine leather—Pigskin and Mottled Grain Leather.

Cut-out designs, striped perforations in blue, grey and natural; also plain belts in black, brown and tan. Extra good values at

59c TO 98c

Fashion's Smartest Frocks

Of Lustrous Satin Materials

The woman worth while is the woman in style! Many people judge you by your clothes. Clad in one of these adorable Dresses, you will create a modish impression!

See the New Colors

The colors are stunning! Often, to be sure, the frock is black, but almost invariably it is trimmed with some contrasting shade. In sizes for women and misses, priced,

$14.75

Economy Items—

From The Drug Department

Face Powders	
Coty's L'Origan	79c
Djer-Kiss	45c
Azurea	69c
Mavis	45c
Pompeian	45c
Java Rice	45c
Talcs	
Mavis	19c
Pompeian	19c
Mennens Violet	19c
Mennens Borated	19c
Mennens for Men	19c
Azurea	39c
Djer-Kiss	23c
Face Creams	
Ponds Vanishing and Cold	29c
Hinds Honey and Almond, large	39c
Hinds Honey and Almond, small	8c
Pompeian Night or Day	45c
Soaps	
Woodbury's Facial	19c
Cuticura	19c
Tooth Pastes	
Pepsodent	39c
Pebeco	39c
Colgates, large	23c
Colgates, small	8c

Listerine 21c, Mentholatum 19c, Kotex 49c, William's Mug Shaving Soap 5c per bar

Men! Fall Suits Here!

Conservative and Semi-Conservative Models, three-button, single-breasted like cut. See the new arrivals at—

$24.75

Fine serges, long-service worsteds and durable unfinished worsteds. Silk mixtures, checks and stripes; medium, light and dark shades of grey, blue and brown. Style that's RIGHT; Value UNQUESTIONED; Price A MONEY-SAVER.

Other Conservative and Semi-Conservative Suits at $29.75, $34.75 and $39.75.

Ramona Cloth

The Utility Fabric

Linen Finish

Equally satisfactory for children's clothes, fancy work, table cloths, napkins, scarfs, nurses' uniforms, etc. Full shrunk. The yard, 36 in. wide., only,

29c

Other widths at proportionate prices.

Bed Spreads

With Colored Stripes

Jacquard Crinkled Spreads with colored stripes are both decorative and practical for Summer use, as they may be chosen to harmonize with the color scheme of your bed rooms and can be easily laundered.

72x90 . . . . $3.49
80x90 . . . . $4.49
80x90 . . . . $4.98

Fancy Printed Broadcloth

Shirts in Unusual Designs

The favored collar-attached in exclusive patterns usually found only in higher-priced shirts. Dark browns, tans, blues and greys.

Cut full, plain pocket, well-fitting collars, unusual designs. Durable qualities and splendid values at this very low price—

$1.98

Shop Here For New Coats

Stylish, Reasonable, Durable

No tedious looking around! You know you can come directly to this Store and find just the Coat which meets your every need at your price! Our new coats are made in all the favored materials — Bolivias and smooth finish fabrics.

Fur trims practically every coat. Try these on! You'll like the rich colors, the novelty trimmings, and the lively styles. This group is priced,

$24.75

Union Suits

For Women

Knit of fine thread, these well-wearing Union Suits commend themselves to thrifty buyers.

Either tubular or bodice neck. Shell knee. The price is as low as the quality is high! Each,

79c

Lady-Lyke

Fine Brassieres

An eminently satisfactory Brassiere is this Lady-Lyke model, made exclusively for our Stores. Of course, the price is less! They wear well, too. Each,

49c

Oxford Bags

Here They Are Boys!

To be in style this fall, you must have a pair. These come in tan, grey and powder blue with contrasting stripes. They are of all wool fine quality material and have the regulation 25-inch bottoms.

Buy your's here and Save.

$7.50

Stout Oxfords

For Men

Tan oxfords made staunchly of materials that will stand long wear without losing the desirable look of trimness and smartness. Low priced at—

$4.98

Women's Quality Silk Hose

Wonderful Values

Through our enormous buying power, we are able to offer the women of this community a silk and fibre hose that is even less in price than a good lisle.

Buy a Supply Now. All the newest shades. Sizes 8½ to 10.

49c

Per pair

A New Arrival

In Patent—Women's

Something decidedly new in a clever cut-out design. In patent, all-leather construction, low walking heel with rubber tap. Excellent value and low priced—

$2.98

Very Late Style

In Patent Leather

Women who seek smartness combined with quality will find it in this attractive one-strap. Of patent leather with covered military heel—

$4.98

Smart New Styles

Unusual Ideas for Boys 2½ to 8 Years

Just about the cleverest little suits we have ever shown. New ideas in color and fabric-combinations.

Natty vestee, blouse and sweater-effects. There are Tweeds, Jerseys, Corduroys, Serges and Cassimeres.

Many new Oliver Twist and Middy models. Well made for hard service as well as smart appearance. Sizes 2½ to 8 years.

98c to $4.98

Woman's Page—

Betrothals Weddings Receptions — By Eleanor Young Elliott — Phone Nine-O. — Social Items Fashion Hints

FELT SLUGGISH

Illinois Man Says That He Found Black-Draught to Be a "Good Active Medicine."

Edwardsville, Ill.—Mr. Walter W. Macdonald, of 711 Fairview Avenue, this city, says that he has taken Black-Draught, when needed, for a period of ten years or longer."

"I used to suffer," he says, "with indigestion, a tight feeling in my chest after meals—felt sluggish, lazy and dull and out of sorts. I would be very constipated.

"Some one recommended Black-Draught. I began using it. I found it so very satisfactory I have used it ever since. I wouldn't be without it.

"My work is inside. I do not get as much exercise as I would like, and at times my system gets clogged and I would see the necessity of a good active medicine.

"After one or two doses of Black-Draught, my head clears up and I feel like new.

"For stomach or liver trouble, Black-Draught does good."

Thedford's Black-Draught is recommended by thousands of others for the relief of many common ailments due to a torpid liver, needing laxative or cathartic stimulation.

It is purely vegetable, mild, but positive, in action, and leaves no bad after-effects.

Obtainable everywhere. Take

Thedford's BLACK-DRAUGHT LIVER MEDICINE

H. M. Robertson, M. D.
Physician and Surgeon
212 Medical Building
(618½ North Main St.)
Phone 150-W (If no ans. call 2488)

DR. WOOFTER'S
CORN & BUNION REMEDY
Gives Instant Relief
ALL DRUGGISTS, 25c

117½ E. 4th St. Phone 673
HAIR GROW SHOP
Violet Ray Treatment—Expert Facial Work—Marcelling—Hair Cutting, Etc.
The discriminating choose our INECTO TINT & HENNA RINSE

Dr. J. E. Paul
Dr. Cassius E. Paul
DENTISTS
X-Ray—Gas
Suite 411-14 Moore Bldg. Phone 75

DR. KENNETH R. COULSON
DENTIST
Office Phone 2860—Res. Phone 2103
Evenings By Appointment
Room 204, H. H. Hellbush Bldg. Fourth and Main

FACE COVERED WITH PIMPLES

Painful and Itched and Burned. Cuticura Heals.

"I had small pimples on my face which grew worse all the time and soon covered it. Later the pimples grew larger and were painful. They festered and scaled over, and itched and burned causing me to scratch. I could not rest because of the irritation, and my face was very much disfigured.

"I was bothered with them about a year when I sent for a free sample of Cuticura Soap and Ointment and used it with success. I purchased more and in about two months I was healed." (Signed) Miss Jessie Schierman, Box 35, Lancaster, Wash., May 2, 1925.

Rely on Cuticura Soap and Ointment to keep your skin clear.

Soap 25c. Ointment 25 and 50c. Talcum 25c. Sold everywhere. Sample each free. Address: "Cuticura Laboratories, Dept. H, Malden, Mass." Cuticura Shaving Stick 25c.

DR. PERYL B. MAGILL
will be in the office of Dr. H. J. Howard, 514 First National Bank Bldg., daily during Septemper. Phone 520-W.

CHAS. H. TINGLEY
CHIROPRACTOR
S.-W. Cor. Tenth & Sycamore
Telephone 725
Hours—9 to 12; 1:30 to 5
Evenings
Mon., Wed., Fri., 6 to 8

PHYSICAL CULTURE
Active and mechanical exercises. Both reducing and weight gaining menus. Health and a good figure.
MARCELLE PHILLIPS
208 Medical Bldg. Phone 1732-J

BARGAIN SALE OF CHOICE SHRUBS
During the Orange County Fair Two Blocks North of the Orange County Fair.
Corner Poinsettia & Vance Sts.
We shall Sell ALL SHRUBS AT
Half Price
Josephine Yoch Nursery

ALAN A. REVILL
Teacher of Piano and Pipe Organ
High School Credits
Tel. 2657. Studio, 309 Oak St.

Santa Anans Share in Pleasant Meeting of Musical Club

Quite a little group of Santa Anans were among those who enjoyed the September meeting of the Ellis Rhodes club which took place Wednesday evening in Los Angeles at the studio of the club's founder and leader, Ellis Rhodes.

The club membership is comprised of those who are interested in the furtherance of good music as well as voice pupils of Mr. Rhodes and each month a meeting offers a valuable program as well as interesting social features. Anaheim will be the scene of the October meeting at which a Russian theme will be illustrated by characteristic songs. The November meeting will be held in Santa Ana with another interesting program in view, possibly the one on early church music which is in preparation for a future event.

Wednesday night's program included a group by Harry Lauder, nephew of the famous Scot, who gave numbers which will be included in the programs of a forty-week Orpheum tour upon which he will embark almost at once. Miss Betty Wickersham sang an Italian song of the fourteenth century and a dainty French number. Warren Colman and Miss Fay Tuttle also gave appreciated solos.

A trio composed of Holly Lash Visel, Mr. Rhodes and Reginald Taylor sang a song written in 1524 and later, with the addition of Cecil Fross Willits, gave a song of the seventeenth century as a quartette number. A general discussion and many questions regarding voice production and training followed, and the evening ended upon a pleasant social note sounded by the serving of light refreshments in which Mr. Rhodes was assisted by his sister-in-law, Mrs. Harry Rhodes, formerly Miss Dora Hamilton, sister of Mrs. Ellis Rhodes (June Hamilton Rhodes).

Among those motoring to Los Angeles for the event were Miss Ruth Armstrong, whose clever accompaniments marked many of the song numbers; Mr. and Mrs. Horace B. Van Dien, LaRue Fipps Mayer, Mrs. G. J. Daley, Mr. and Mrs. Thomas Willits, Mr. and Mrs. Fred Medbery, Mr. and Mrs. J. C. Hayden and others from Orange and Anaheim.

* * *

Art Club Party For Eastern Artist

Miss Beulah May, Mr. and Mrs. Burr Shafer and Leonard Baker were among those attending the meeting of the California Art club held last night at the Otis Art Institute in Los Angeles. Miss May, Mr. Shafer and Mr. Baker all have the distinction of being members of the club and thus shared in offering hospitality to Howard Chandler Christy, guest of honor at last night's meeting.

Among details of the affair of marked interest to the Santa Anans, was meeting Evylena Nunn Miller (Mrs. Howard Earl Miller) and having the opportunity to extend congratulations upon her success at the California State Fair where her painting, "Timberline" won first cash prize. The painting is of Rainier and resulted from the extended northern trip taken by Mr. and Mrs. Miller last year. Evylena Nunn Miller is the daughter of Mrs. M. A. Nunn, 802 North Ross street, and her successful career as an artist is matter for rejoicing among hosts of Santa Ana friends.

Elliott H. Rowland, D. D. S.
Practice Limited to
Extracting and X-Ray
Phones: Office 437; Res. 1743-M
Suite 502 First Nat'l Bank Bldg
Santa Ana, Calif.

S. A. COUNTRY CLUB SETTING FOR BRILLIANT DINNER PARTY

Presiding over a dinner of elaborate appointments, Mr. and Mrs. E. S. Gilbert were hosts last night at Santa Ana Country club where brilliant lights irradiated a scene of charm and beauty.

Decorative effects attained were unusually artistic, for with the richness of color which autumnal flowers possess, Mrs. Gilbert had a wealth of beauty at her command. She chose dahlias as her dominant flower and the countless different colors and forms gave a pleasant variety to the decorations of the pleasant rooms. More delicate tints prevailed on the dining-tables where exquisite little pom-pom dahlias were used. At the host table where covers were laid for twelve, the baby dahlias were combined with spicily fragrant carnations sent to the hostess by one of her thoughtful friends.

Artistic place cards directed the guests to their respective places at tables arranged in friendly groups. The faultlessly served dinner was in eight courses and was made a gay affair from cocktails to coffee by the many clever stories told by famous reconteurs in the party.

During the progress of the dinner, card tables had been arranged around the great fireplace and guests later sought their places for the enjoyment of bridge. Mr. and Mrs. Gilbert had chosen attractive prizes which were carried off in triumph by six fortunate players, Mrs. Leonard G. Swales, Mrs. Charles Kendall, Mrs. Elmer Barr Burns, and Messrs Walter Vandermast, John W. Tubbs and Clement Dawes.

Enjoying the varied pleasure of the evening were the hosts, Mr. and Mrs. Gilbert and Messrs and Mesdames C. V. Davis, Charles S. Kendall, Clement Dawes, W. C. Winslow, Elmer Burns, William A. Huff, Parke Roper, Earl S. Morrow, H. T. Duckett, George Briggs, A. W. Rutan, Fred Parsons, John W. Tubbs, Leonard G. Swales, Walter Vandermast, Walter Prince, Edward McWilliams, Robert Simon, Mrs. J. B. Roberts, Dr. and Mrs. John I. Clark and George B. Shattuck.

Quiet Home Wedding In Presence of Close Friends

At a quietly simple ceremony last Saturday evening, September 19, the Rev. F. T. Porter, pastor of the First Christian church, united in marriage Miss Lena Cartmill of this city, daughter of C. W. Cartmill, Point Pleasant, West Virginia, and Van Eakin of Anaheim.

The ceremony took place at the home of Mrs. M. M. Crookshank at 802 French street where many colorful zinnias and dahlias were used to adorn the drawing-room as a setting for the nuptials. Miss Cartmill wore a becoming frock of georgette in sand shades and was unattended.

After the ceremony, Mrs. Crookshank and Miss Lida Crookshank served dainty wedding ices and cake from a table charming with Japanese anemones in white and delicate pink. Mr. and Mrs. Eakin left almost immediately for Anaheim where a home at 309 West Center street was all in readiness for their coming. A honeymoon trip will be enjoyed later by the happy couple.

Only a few guests were bidden to the ceremony, those present including in addition to the officiating minister, the Rev. Mr. Porter, Mrs. Porter, Mrs. Crookshank, Miss Lida Crookshank, Miss Blanche Cartmill, Miss Bertha Miller, all of Santa Ana, and Miss Violet Nickelson of Whittier.

* * *

Tiny Lad Celebrates First Birthday

Little La Moyne Hutton of 1916 Maple street celebrated his first birthday Wednesday by having a birthday party to which were invited many of his small friends and their mothers. After the afternoon had been spent in playing most of the games so dear to the hearts of childhood, Mrs. Hutton, mother of the wee host served delicious refreshments of ice cream and cake.

Those invited to take part in the party were: little Beverly Short, Betty Jane Sheeley, James Richard Duckett, De Wayne Breece, Griswald Cunningham, Jimmie Carse, Dean Shields, Juanita Reddington Gerald, Harold and Robert Shick, and Billie Baer.

CHURCH SOCIETIES

Mrs. M. B. Youel of 530 East Seventeenth street was hostess to the north-east section of the First Presbyterian Aid society Wednesday afternoon. Assisting her in her duties as hostess were Mrs. Lamme, Mrs. Will Blee, Mrs. Frank Schmidt. Mrs. Mary Whitson and Mrs. Webb.

After a short business meeting at which it was decided to hold a Hallowe'en party on October 28, a program of games and various contests was enjoyed by the guests. Excellent readings were given by some of the young people of the church. George Munroe gave "People Will Talk You Know" and "When Papa Was Sick," Eloise Schrier read "A Domestic Ripple" and "What the Trouble Was" and John Schrier convulsed his audience with "Long Pants" and "How Johnny Read the Newspaper."

At the Hallowe'en party a silver offering will be collected in order to help pay the expenses. All of the women of the congregation are cordially invited to be present.

South-west section members of the First Presbyterian Aid society held the first meeting of the year yesterday afternoon at the home of Mrs. E. T. Battey on South Birch street. After a short business session during which the activities for the coming winter were planned, a delightful program was given.

Mrs. Ernest Crozier Phillips read most charmingly, a little play entitled "Hyacinths" by Tacie M. Hanna which was followed by two piano solos exceedingly well-played by a young school-girl, Mary Anna Baxter. Miss Dorothea Smith delighted her hearers by singing two solos, "June Morning" by Willaby and "Tale of a Stocking" by Lisa Lehman. She was accompanied by Miss Elizabeth Parslow who afterwards rendered two brilliant piano numbers, "Valse Brilliante" by Manna Zucca and "Contra Dance" by MacFayden.

There were 47 members and guests present to enjoy the hospitality of Mrs. Battey and her assisting hostesses who added a happy touch to the afternoon by serving ice cream and cake. The hostess group included Mrs. E. Q. Avery, Mrs. J. E. Ellison, Miss Essie Britton, Miss Louise Brokaw and Miss Robbie Jones.

Ebell Travel Section Plans Interesting Year's Work

At the first meeting of the year of Ebell's second travel section last Monday at the clubhouse, the members in addition to their enjoyment of a pot-luck luncheon as planned by the hostess for the day, Mrs. W. W. Anderson, had also the pleasure of hearing an outline of the year's work given by the program committee.

Another event of interest was the travelogue presented by Mrs. J. R. Medlock who told of her summer's trip to Alaska. The comprehensive and eloquent description of the journey was given in the lounge whither the members adjourned after lunching in the black and orange section rooms.

During the coming year the section will enjoy the following program: October, luncheon with Mrs. J. H. Rankin as hostess assisted by Mrs. R. J. Thompson and Mrs. J. H. Walker. A geographical survey of South America with papers on "Climate and People" by Mrs. Walker and on "Plant and Animal Life," Mrs. Addie Collins.

November: Pot-luck luncheon at the home of Mrs. E. B. Burns. South American program continued; "Education and Religion," Mrs. George Reyburn; "Social Life," Dr. Estelle Workman. December and January meetings will be combined with a banquet at the clubhouse honoring husbands of members. Banquet committee members will be Mrs. W. W. Anderson, Mrs. Victor Montgomery, Mrs. John L. Wheeler, Mrs. C. F. Crose, Mrs. S. M. Dearing and Miss Mary Taylor.

The program and entertainment committee will be composed of Mrs. Theo. Winbigler, Mrs. E. B. Burns and Mrs. Mit Phillips and Mrs. Deering will recite "A Christmas Story."

February will offer the regular luncheon with Mrs. J. R. Medlock as hostess assisted by Mrs. E. B. Burns and Dr. Estelle Workman. Papers will be "Divisions of Chili with Society and Politics," Mrs. C. F. Crose and "The Christ of Andes" by Mrs. W. W. Anderson. In March the hostess committee for luncheon will be Mrs. Theo. A. Winbigler, Mrs. E. C. Nelson and Mrs. W. D. Baker. The program will be "Trade Relations between North and South America," Mrs. Victor Montgomery; "The Emigrant's Chance and Labor Conditions," Mrs. J. H. Rankin.

Mrs. J. L. Wheeler will be hostess at the April meeting and a pot-luck luncheon will be served. The program will offer "Rio: City of Enchantment" by Mrs. R. J. Thompson; "How Brazil Felt Toward the Portuguese" by Miss Mary Taylor and "A Brazilian Forest" by Mrs. C. E. French.

In May Mrs. C. E. French will be hostess with Mrs. Mit Phillips and Mrs. George Reyburn as her committee. Mrs. E. C. Nelson will give the paper on "Argentina; Its Landscapes and the City of Good Airs" and Mrs. J. L. Wheeler will talk on "Why Argentina Prospers."

W. P. Fuller Co., paints, varnishes, plate and window glass, mirrors. 520 W. 4th St. Phone 861.

Waltz contest tonight. American Legion Dance.

Hermosa Folk Will Outfit Small Maids

Hermosa Circle members are anticipating a great deal of pleasure in sewing for a group of nine little girls on Thursday October 1 when circle members and all interested friends will devote the entire day to the charitable deed. Plans for the day were perfected yesterday at the afternoon meeting of the circle when the needs of a worthy family of the city, were brought to the attention of the members at the business session preceding an afternoon of cards.

The family to profit by the day's sewing, is an interesting one and all manner of serviceable and pretty little frocks are planned for the nine small girls, by the kindly Eastern Stars. The meeting will be an all-day one with pot-luck luncheon at noon. Anyone interested is invited to come and help in the good work.

Mrs. Cora Cavins was chairman of yesterday's social afternoon held at the Masonic temple, and was assisted by a committee composed of Mesdames W. D. Baker, Alice Tubbs, Adelaide Lowe, David Wolfson, Arthur Pease and C. E. Moore. Cards were played and after the lively session the hostesses serving appetizing refreshments.

* * *

Community Player Essays New Role

Arrival of a son to Mr. and Mrs. M. W. Patterson of Hollywood on Wednesday, September 23, was a matter of much interest to the many local friends of Mrs. Patterson, formerly Miss Dorothy Dagley, daughter of Mr. and Mrs. Farrell H. Dagley of Orange avenue.

The laddie made his bow to the world at the Hollywood hospital. His mother will be remembered for her portrayals of various roles with Santa Ana Community Players, especially her work as feminine lead in the domestic comedy drama, "The First Year." Her admirers are anxious to see her in her new role as young mother.

Waltz contest tonight. American Legion Dance.

Send Me Your Eye Cases
Chiropractic Adjustments with Special Attention to Diseases of Eyes Glasses Fitted When Necessary. Often Both Get Results When Either By Itself Is Insufficient.
DR. JOHN WESLEY HANCOCK
Licensed Chiropractor—Optometrist
Near Post Office on Sycamore
Phones: Office 277, Res. 1896
Santa Ana

"More Style for No More Money"

You Can Always Bank on Blue

A blue suit just fits in everywhere. It's always in good taste. It never offends the conventions of dress. It looks as well on the young man as it does on his elders. It's as becoming to one complexion as it is to another. It will be as stylish next year is it is today.

Kuppenheimer
GOOD CLOTHES

for Fall feature plain dark blues in fine serges and flannels. Neat stripings; shadow checks. Single and double breasteds.

American Styles for Americans
$45, $50, $55
Other Makes $29.50, $35.00, $40.00

Hill & Carden
—the house of Kuppenheimer good clothes
112 West Fourth Street

Heavens! There's a Hat Like Mine!

All dressed up. You just know you are looking your best. And here, coming down the street, is a hat just like yours.

What a terrible thought.

Let's stop right here and think of something more pleasant. For instance, the exclusive, one-of-a-kind chapeaux one finds at this shop. There is a lot of satisfaction in buying here—isn't there?

Mme. Marie Louise
318 North Sycamore

Red Goose Munson Junior Boy Scout Shoes

A Goodyear Welt, Brown Elk Skin, Blucher with Uskhide Soles. Made to Stand hard wear.

$4.00 Sizes 13 to 2 — $4.50 Sizes 2½ to 5½

Miles Shoe Co.
Santa Ana Cal
212 West Fourth St. — Spurgeon Building

Violin Class Instruction
under the personal direction of
ELWOOD BEAR
assuring thorough training, interesting progress and the all-essential formation of correct habits of position and bowing.
Special Terms—Enroll Now for Class or Private Lessons.
Santa Ana **Conservatory of Music** 806 N. Main Phone 1909

Gilbert's

110 West 4th Street

Just Arrived! Fashion's Newest and Smartest

—Just out of their boxes, and there's a certain sophisticated charm about the new Millinery that goes well with the various modes in outer apparel. While some of the hats possess more brim than heretofore, it is tucked in and turned back. Satins, velvets and hatter's plush are being featured extensively. Gilbert's price—

$4.95-$5.95

Gilbert's Second Floor

Colored Domestic Pongee, 89c
Gilbert's Yardage Section
Have you used it? It's a material with an unlimited number of uses. The color range is complete, including pastel shades as well as all the new ones. The weight and quality of the fabric makes it very suitable for slips. Gilbert's Special Price 89c.

Embroidered Huck Towels, 65c
Gilbert's Basement Store
—Beautifully colored embroidery in pink, blue and gold on an excellent quality of white huck—Artistic floral or conventional designs with a crocheted edge in the same color. An attractive guest towel or a pleasing gift—Gilbert's Basement Price 65c.

HELP!

Millions of out-stretched hands seek aid. It is within the power of men of affairs to fill those hands properly.

They Seek Food

And that food must be satisfactory or the hands lose their efficiency.

Centuries Prove

There is one food that for all time has filled the demand of all classes of men in all climates and that food is—

MILK

Milk production and distribution is our business. We succeed because we serve it clean and right.

All Dairy Products

EXCELSIOR Creamery Co.

Phone 237

PASTEURIZED MILK IS THE BEST

Register Want Ads Bring Big Results

RODEO ACTORS MARRY THROUGH BIG TOP WORK

Another romance of the circus was brought to light under the stock tent at the Orange County fair today, when it was discovered that Mr. and Mrs. Johnny Rufus, special entertainers in the rodeo, are old circus performers and only recently left the combined Ringling Brothers and Barnum and Bailey shows at Long Beach.

Mr. and Mrs. James Parker of Palmdale, are the other old circus hands who met and married while traveling with the show. Mr. and Mrs. Parker were members of the old Buffalo Bill circus troupe.

Rufus, still in his twenties, has been with the circus for 11 years. When a boy, he ran away from home in Texas. He joined a cowboy crew on a cattle ranch in Wyoming, but soon left to join a circus as a water boy.

"I always liked to rope things," Rufus explained. He practices continually.

After he had been with the circus for a time, he met the woman who is now his wife, then a trick rider for Ringling Brothers. They continued their work until they reached Long Beach. There, impressed by the country and remembering Santa Ana, the town they had just left, they quit the show and returned here for an engagement with the fair rodeo.

Rufus declared that his wife and himself were favorably impressed with Orange county and Santa Ana in particular.

$10,000 L. A. OPEN LURES GOLF STARS

LOS ANGELES, Sept. 25.—Golf week, which is to be staged early next January, will find the best golfers in the country participating in matches on Southern California courses.

Gene Sarazen, former open champion and at present metropolitan champion, Al Watrous, Mike Brady, Bobby Cruickshank, Tom Kerrigan and Johnny Farrell have signed up for competition in the $10,000 Los Angeles open, an event which promises to become one of the greatest golf tournaments of the west. At least 50 others are expected to sign for the event in the near future.

Sculptor Carves Animals In Ice

G. Goldie Lightonberg, ice artist, who performs daily at the Taylor cannery display in the industrial tent, is one of the main attractions in that division. Lightonberg, with a chisel and a few other tools, chips a large variety of animals from huge pieces of ice. A large crowd gathers about the booth each afternoon and evening at 2:30 o'clock and 7:30 o'clock, when Lightonberg does the carving. Bunches of grapes, flowers and fruit frozen in large pieces of ice, add to the attractiveness of the Taylor booth.

WEST ORANGE HAS SPLENDID EXHIBIT

Among the outstanding exhibits in the big feature tent is the community display of the West Orange farm center, which was awarded second prize in the specialized class.

It was designed and worked up by a fair committee composed of G. B. Bradford, chairman, W. A. Dyer, Mrs. Waters, Mrs. G. B. Bradford, Albert Struck and H. J. Hinricks.

Mounting the exhibit is a large heart of walnuts, representing West Orange, the "heart of Orange county."

The heart has about 50 pounds of selected budded nuts, the assembling of which to form the heart took many hours of tedious work. This painstaking work, requiring the utmost care, was done by Mr. and Mrs. Bradford.

The decorative scheme was planned by Mrs. Waters, assisted by Mrs. Bradford. They were assisted by W. A. Dyer, who contributed different specimens of fruit and vegetables for the display. Other specimens were contributed by Roy K. Bishop.

HAGEN, COOPER IN SEMI-FINAL CLASH

OLYMPIC FIELDS COUNTRY CLUB, CHICAGO, Sept. 25.—Two 18 hole golf courses, whipped by a stiff and chilly wind, were invaded today by four golf teachers who play the game so well that they alone survive in the semi-final round of the Professional Golfers' association championship.

Walter Hagen, defending his professional title, survived the quarter final round after one of the most desperate matches ever witnessed in a championship tournament. He eliminated Leo Diegel, the New York sharpshooter, one up on the fortieth hole, and was matched today with Harry Cooper of Dallas, Texas, who won his match yesterday from Johnny Farrell, 2 and 1.

The other match today brought "Wild Bill" Mehlhorn of Chicago against Morte Dutra, Aberdeen, Wash.

7 COLLEGE ELEVENS TO PLAY TOMORROW

Seven Southern California college football teams will spring into action in the first games of the season tomorrow.

The University of Southern California meets Whittier and California School of Technology at the Los Angeles coliseum in a double header.

University of California, Southern Branch, will entertain the San Diego State Teachers' college on the Grizzly campus. The Grizzlies fought a 14 to 14 tie with the San Diego team last fall.

Occidental will play Laverne college at Laverne.

Coach Howard Jones, new mentor at U. S. C. ordered numbered jerseys issued to 48 players for tomorrow. A final scrimmage was held on the U. S. C. campus last night.

Piping 'Em Off

Yesterday's Hero—Babe Ruth, Yankee slugger—hit a homer in the tenth with the bases filled and beat the White Sox, 6 to 5.

The Senators cinched the American league pennant by beating the Indians in a double header 4 to 3 and 6 to 2. Reuther won his 18th game for Washington in the first game and Alec Ferguson turned in the pennant winner.

The Giants cinched second place in when Jack Scott shut out the Pirates 4 to 0. The Pirates took it easy.

Ruffing, a rookie pitcher, let the Tigers down with four hits and the Red Sox won 5 to 0.

The Robins ran their string of consecutive losses to eleven when they were dropped by the Reds, 3 to 2, in eleven innings.

SHORT SPORTS

CHICAGO — Jean Borotra and Jacques Brugnon, French tennis stars, are being praised for sportsmanship. They had thoroughly whipped George Lott and Lucien Williams of Chicago in the opening round of the international team championship at the Chicago town and tennis club and needed but one point to win. At this juncture the Frenchmen defaulted intentionally. This allowed the Chicagoans to continue in the matches. Otherwise, the Frenchmen would have had to default the second round because they caught a train for New York to return to France.

ATLANTA, Ga.—All square at the first turn, the Atlanta Crackers and the Fort Worth Panthers moved Texasward today for the third game of the Dixie series there tomorrow. The Panthers' win, 7 to 1, yesterday, evened the series, one all.

DON'T TRY TO RAISE your family without it. For stomach aches and pains; for sudden cramps, severe intestinal colic; for indiscretions of eating and drinking, for changes in water, diet or climate, take

CHAMBERLAIN'S COLIC and DIARRHOEA REMEDY

Take it with you when you travel. Keep it always in your home.

Always Something New!

AT THE NEW

Ready-to-Wear Department

OF THE

MODE MILLINERY

413-415 North Sycamore Street

New Fall Dresses

Specially Priced at

$10.95

Regular $16.75 to $21.75 Values

For Saturday and Monday

Rich Satins, Crepe Back Satins, Canton Crepes and Crepe de Chines. All the season's newest colorings. Sizes 16 to 42.

New Fall Sport Coats

Specially Priced for

Saturday and Monday

$15.95

Regular $19.75 to $22.75 Values

Some of these coats have beautiful Fur Collars. All are lined throughout and are made of fine fabrics. Good colors for Fall. They are ideal coats for School and Sport wear, Motoring and general service. These coats are extraordinarily good values. Sizes 16 to 44.

Smart HATS on Sale

SATURDAY ONLY

A glorious collection of New Arrivals made up in Lyons Silk Velvet. All the newest shapes and the popular shades. You'll find these great hat values.

$2.95, $3.95, $4.95

Congoleum Rug Mats 29c

Congoleum Rug Mats, size 18 by 36 inches; an extra value at 29c each.

Davenport Table, $19.85
—finished like mahogany in two-tone, Italian design.

Bed Davenport, $19.85
—in fumed oak, imitation leather covering.

Heaters!
—Lawson Heaters, prices beginning at $6.45. Radiant Heaters at $13.75 and better.

Linoleum, 89c
New printed patterns at 89c a square yard; inlaid linoleum as low as $1.29.

Re-UPHOLSTERING
Old upholstered pieces made over into new! Expert re-upholstering and re-finishing.

Wanted in Exchange

There is a demand for used furniture; we could use 25 dressers, 25 beds, 15 dining sets, 15 rockers, 25 bed davenports! We will take them as part payment on new furniture.

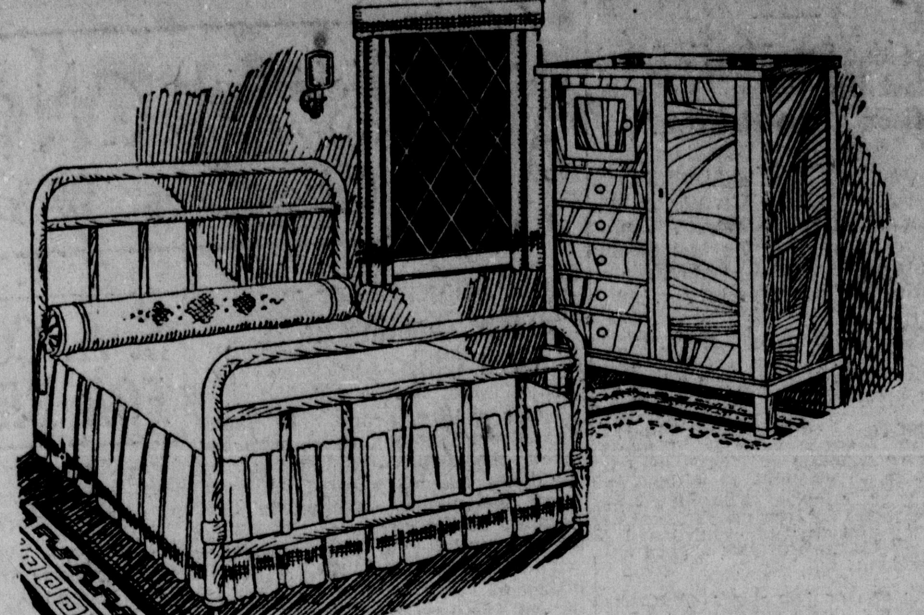

Bed, Vanity Case and Chifforette

$87.85

$9.00 Down—Easy Payments

Agreed, that value in a low price is only attained when good quality is present. With those qualifications we offer you a walnut finished bed, with two-inch continuous posts and heavy fillers in head and foot; a Vanity Case of Combination Mahogany, with one large mirror and two small adjustable mirrors; and a fine chifforette with three trays in the case, two large drawers. This suite complete is offered at $87.85, with initial payment of $9.00, the balance of easy monthly or weekly payments!

Fine Dining Suite, $59.70

$6.00 Down—Easy Payments

Table and 6 Chairs. The table is 45 inches in diameter, the chairs have genuine blue leather seats. Of Combination Mahogany, in Queen Anne period design. Price, $59.70—$6.00 down, and the balance on easy monthly or weekly payments.

Main Street at Fifth

J. C. HORTON FURNITURE Co
A STORE — AND — MORE

Phone 282 Santa Ana

Don't Envy Your Friends Dress Well Yourself

$2.50 WEEKLY PAYMENTS

No Interest Added

OUR CREDIT TERMS

will help you be as well dressed as any of your friends. The new FALL STYLES that we are showing are most tempting —and remember you can

WEAR WHILE PAYING ON EASY PAYMENTS

A HAT FREE

with each man's suit or overcoat or with each purchase of $20.00 or more in our women's ready-to-wear department and

Open Saturday Till 9 P. M.

FIRST PAYMENT TAKES THE GARMENT

MEN'S FALL SUITS — All the new patterns and latest fabrics and styles on CREDIT — $32.50 UP

WOMEN'S DRESSES COATS — Newest Fall styles and materials in the wanted shades of this Fall, and of course— EASY PAYMENTS

"You Don't Need Cash With Nash"

$2.50 WEEKLY PAYMENTS

No Interest Added

NASH Outfitting Co.

Orange County's Largest CREDIT CLOTHIERS

109 E. Fourth St., Santa Ana
105 W. Center St., Anaheim

Use Register Classified Liners

ACID STOMACH IS DANGEROUS

Sufferers from Indigestion or Stomach Trouble CUT THIS OUT

"Stomach trouble, dyspepsia, indigestion, sourness, gas, heartburn, food fermentation, etc., are caused nine times in ten by chronic acid stomach," says a well known authority.

Burning hydrochloric acid develops in the stomach at an alarming rate. The acid irritates and inflames the delicate stomach lining and often leads to gastritis accompanied by dangerous stomach ulcers. Don't dose an acid stomach with pepsin or artificial digestents that only give temporary relief from pain by driving the sour, fermenting food out of the stomach into the intestines.

Instead, neutralize or sweeten your acid stomach after meals with a little hot water and Bisurated Magnesia and not only will the pain vanish but your meals will digest naturally. There is nothing better than Bisurated Magnesia, to sweeter and settle an acid stomach. It soaks up the harmful excess acid much as a sponge or blotting paper might and your stomach acts and feels fine in just a few minutes. Bisurated Magnesia can be obtained from any reliable druggist in either powder or tablet form. It is safe, reliable, easy and pleasant to use, is not a laxative and is not at all expensive.—adv.

BASEBALL STANDINGS

PACIFIC COAST LEAGUE

	W.	L.	Pct.
San Francisco	115	60	.658
Salt Lake	102	75	.578
Seattle	95	80	.543
Los Angeles	93	82	.531
Portland	85	90	.485
Oakland	77	99	.436
Vernon	68	107	.389
Sacramento	67	109	.381

Yesterday's Results

San Francisco, 10; Salt Lake, 9.
Oakland, 5; Seattle, 4.
Portland, 12; Vernon, 3.
Los Angeles, 8; Sacramento, 5.

AMERICAN LEAGUE

	W.	L.	Pct.
Washington	95	50	.655
Philadelphia	87	60	.593
St. Louis	79	68	.540
Detroit	76	70	.521
Chicago	74	75	.497
Cleveland	67	81	.453
New York	60	82	.444
Boston	49	102	.299

Yesterday's Results

Washington, 4-6; Cleveland, 3-2.
St. Louis, 6; Philadelphia, 4.
New York, 6; Chicago, 4.
Boston, 5; Detroit, 0.

NATIONAL LEAGUE

	W.	L.	Pct.
Pittsburgh	94	54	.630
New York	83	63	.571
Cincinnati	78	70	.528
St. Louis	73	74	.496
Brooklyn	66	79	.456
Boston	68	81	.456
Chicago	66	83	.412
Philadelphia	62	84	.425

Yesterday's Results

New York, 4; Pittsburgh, 0.
Cincinnati, 3; Brooklyn, 2.

PROTECTION OF WATERSHED PUT TO LAND BODY

LOS ANGELES, Sept. 25.—Resolutions protesting against the establishment and extension of national park areas were presented to the U. S. senate public lands committee, when hearings opened here today.

The protests, formulated by representatives of Southern California business interests, contend that further extension of national parks in California would constitute a surrender of state domain to the federal government, with a loss of state revenues.

Withdrawal of public lands from homestead or desert entry was asked in other resolutions.

Scope of Hearings

The senate committee's hearings are to deal with revision of existing homestead laws, control of insect pests, fires in national forests, watershed protection, arguments against proposals to extend national park areas in California and criticism of the present federal policy of restricted grazing in the public domain.

Committee members are Senators Oddie, Nevada; Stanfield, Oregon, and Cameron, Arizona. George H. Bowden, Washington, D. C., is accompanying the committee as general counsel for the government.

A preliminary threshing-out conference was conducted yesterday at the chamber of commerce to determine the subjects to be stressed before the committee. At the conference, it was decided that the protection and safeguarding of Southern California's watersheds was the most vital problem affecting the Southland at the present and as such should receive major consideration at the formal hearing.

Life of Southland

Representatives of the various interests assembled at the meeting pointed out that the very life of the Southland hinges on its water supply and that the question of safeguarding the watersheds, therefore, is a matter of life and death to this section of the state. As such, they declared, the point must be hammered home to the members of the committee so that this protection can be afforded.

A special committee of five men who have made a thorough study of the situation in regard to the water supply and the watersheds was appointed by Acting Chairman Dunwoody to draft the resolution on this point for presentation to the senate committee.

The need for enlisting the committee's support in behalf of the $1,000,000 forestry bill introduced at the last session of congress also was pointed out. The bill would give the Southland a fund for protection against forest fires by the establishment of proper safeguards.

California's Crowning Event

Fair and Festival

AND DIAMOND JUBILEE

Riverside, Sept. 30 to Oct. 6

A spectacuiar pageantry of California's colorful history, vividly portrayed by hundreds of players, in eleven magnificent episodes, under the direction of Emile de Recat, world-famous director, nightly, beginning October 1st. Seven days crowded with events to capture the interest of both young and old. Prize live stock and agricultural exhibits, costly Industrial Exposition. Festival features, music. Scores of new fun concessions.

HORSE RACING
America's fastest horses race every afternoon, $10,000 in purses.

Exhibits of Chambers of Commerce. The Southern California Fair—You'll be there!

Cotton Show
Date Show
Silk Show
Indian Show
Rodeo Events

Gates open 9 a. m. Close 11 p. m. Admission 50c Children 25c

LOS ANGELES the Once Over

SEEK TO LEARN COURTS' ATTITUDE ON SLOT MACHINES—Desiring to learn the attitude of the police courts as to the slot machines being operated in Los Angeles, Police Sergeant Bill Simpson yesterday filed a complaint against Sam Levitt, who conducts a store at 429 South Main street. The charge is operating a gambling device. Levitt was arrested and will be arraigned before Police Judge J. F. Chambers. The outcome of this case will determine the method to be used by the police in handling the slot machines which have been scattered throughout the city. The injunction restraining peace officers from interfering with operation of the devices no longer is in force.

PLAN TO USE 14,000 CHEST WORKERS—The largest army of social service workers in the country is being organized at Community Chest headquarters, 911 South Grand avenue. More than 14,000 volunteers will be used in this year's chest appeal. R. W. Pridham, chest president, said yesterday, "Although the 1926 budget is not yet available, it has been decided the goal will be larger than last year, due partly to the fact that from 10 to 20 additional charitable and welfare agencies have signified their intention of uniting with the chest.

BREAK GROUND FOR $1,000,000 HOTEL—Ground-breaking exercises for the Woman's hotel, a limit-height steel structure to be built by the Young Women's Christian association at a cost of nearly $1,000,000, were conducted yesterday afternoon on the association's grounds, 941 South Figueroa street. Mrs Charles C. Ashley, president of the association, was the chief speaker. She told her audience that the banks have underwritten the enterprise and that the first mortgage bonds were sold before they were issued. The $250,000 issue of second mortgage bonds has just been underwritten, the speaker explained.

HOLLYWOOD TO HAVE $2,500,000 CLUBHOUSE—Hollywood soon is to have the finest and most exclusive motion picture club in the world, to represent an aggregate investment of $2,500,000. Headed by Frank Elliott, president of the Sixty club, and sponsored by William Clark Crittenden, Los Angeles and San Francisco capitalst, the project will be launched immediately as a private enterprise. All financial arrangements have been consummated and no stock will be offered for sale. As a site for the new club, which will unite all leaders of the motion picture industry—actors, authors, directors, producers, etc.—Mr. Crittenden is completing negotiations for the purchase of the famous Bernheimer estate in Hollywood, for years one of the show places of Los Angeles.

PLANES PREPARE FOR HOP TO NEW YORK—Whirling and circling like giant hawks 3000 feet above Clover field, executing without apparent effort the most difficult maneuvers known to flying man, the "Silver Mosquito" and "Spaghetti Pup," California's entries in the forthcoming national air races at Mitchel Field, Long Island, New York, went through their final warming up exercises preparatory to hopping off early Sunday morning in the "On to New York" race, the first evening in the series being staged under the auspices of the National Aeronautic Association of the United States.

CITY COUNCIL ASKED TO BUILD TUNNEL—Declaring the improvement should be made at once, the board of public works yesterday referred back to the council's public works committee the matter of having a sidewalk constructed along the north side of the roadway through the Second street tunnel with the suggestion that the council institute the necessary proceedings. The board explained that the council is the proper body to order the improvement. Property owners have petitioned for the improvement. It is maintained the sidewalk along the south side is inadequate to take care of the pedestrian traffic.

L. A. ARCHITECTS RECEIVE INITIAL PAYMENT—The initial payment of $10,000 to Austin, Parkinson & Martin for preparing plans for the new city hall was authorized yesterday by the city council and the money transferred to the board of public works as a loan to be repaid when the $5,000,000 bonds authorized two years ago for the city hall are sold. The architects now are at work on preliminary plans. In all they will be paid six per cent of the cost of the building, or between $270,000 and $300,000, for preparing all plans and supervising for the board of public works the construction of the new building.

Few pearl divers are able to follow the vocation for more than five years.

Water is still brought to Athens, Greece, by the aqueduct built under the direction of the Roman Emperor Hadrian in the year 146.

The largest egg laid by any European bird is that of the swan. The smallest is that of the golden crested wren.

United States and Canada use one-half of the world's total output of electric lamps.

There are approximately 400,000,000 followers of the Confucian religious belief.

Tides in the Bay of Fundy are the highest in the world.

TOMORROW! SATURDAY!

Free-Gold Fish
(Including Fish Bowl)

Many of our customers were unable to get FREE GOLD FISH last Saturday so we have secured another shipment which we will give away FREE SATURDAY with every purchase of a 50c Box of Lac-Lax, the candy laxative.

Kelley's Saving Specials---Saturday

IMPORTED CASTILE SOAP, Regular 10c values, 6 cakes 25c

JAZZ VELOUR POWDER PUFFS, Regular 15c value 2 for 16c

CAMEL, CHESTERFIELD, LUCKY STRIKE CIGARETTES, Special for Saturday, 2 packages for 25c

KELLEY SPECIAL BLEND COFFEE Per lb. 35c

GEM SAFETY RAZORS, $1.00 SIZE, with $1.00 Star Shaving Brush, Both for $1.01

SQUIBBS' DENTAL CREAM, 50c size, Special 35c

PALMOLIVE SHAMPOO, 50c SIZE, and 25c Palmolive Talcum, Both for 38c

PROPHYLACTIC PENETRATOR HAIR BRUSHES, regular $1.00 seller, Our Price 69c

SANITARY BELTS, ½ doz. Kotex free with each belt.. 50c, 75c

AUTO STROP RAZORS, Gold Plated, complete with Strop and Blade, Tomorrow 59c

OVERSTOCKED IN PIPES
$1.00 Pipes 50c
75c Pipes 38c
50c Pipes 25c

FREE'! EASTMAN KODAK with 6 rolls of 25c film $1.50

TWISTUM TOYS FOR THE CHILDREN, Non-Breakable, Non-Poisonous, the toy children never tire of 98c

"SWEETHEART" RUBBER APRONS, made of fresh rubber, full size—Regular $1.00 value—Tomorrow 47c

MISSION BELL SOAP, 4 Bars for 25c

FINE STATIONERY—Selling regularly from 30c to $1.00 per box—Special tomorrow account of slightly soiled boxes at just **Half Price.**

1 lb. "I. D. L." COLD CREAM and 1 Box of **KLEENEX**—Regular $1.00 sellers—On Sale Tomorrow at 69c

COMPACTS AND ROUGES—to reduce stocks in certain lines—$1.00 size, 67c; 50c size 34c

500 WRITING TABLETS—Regularly sold at 10c each—3 for 10c

COCOA ALMOND SOAP, 4 bars for 25c

FREE! Market Bags Saturday

C. S. KELLEY
"In Business for Your Health"

FREE! Market Bags Saturday

"FAIR" Specials

Open Until 9:00 P. M., Saturday Night

COATS and DRESSES

Specially Priced for Saturday

Fashionable Dresses

Satin Canton, Balbriggan, Novelty Woolens, Etc.

Come expecting to see one of the best selections of styles and shades possible to special at these prices—straight lines, flare effects—high neck—long sleeve and everything else that goes to make up the latest fashion has to offer. Dresses that should sell at $16.50 to $27.50. Go at—sizes to 52—

$10.95--$16.50

Your New Coat

200 New Styles to Choose From

It is almost impossible not to find just the coat you want in this vast selection—plain tailored in straight lines or flares, fur trimmed in all wanted styles—shades galore. We special for Saturday a picked number in two groups—at

$16.50--$24.50

Children's Coats

100 new arrivals in all sizes, shades and styles. Snappy styles that will please all.

Popular Prices Prevail

Silk Combinations

A remarkable special for Saturday. Flesh and Peach. Sizes to 42 at— **$1.79**

INDIAN HEAD SUITING	35c JAP CREPES	35c ENGLISH PRINTS	36 IN. PERCALES
Guaranteed absolutely fast	Black, White and Colors	New Patterns Guaranteed Fast Colors	Regular 29c Quality Fine Colors
39c	25c	25c	19c

"Royal Society" **Art Needlework**

36 in. ROUND SCARFS—Stamped ready for needle.... $1.10

18x54 SCARFS—Stamped. Fine patterns 59c

STAMPED PILLOW CASES—A wide selection stamped patterns. Special, pair.... $1.39

STAMPED VANITY SETS—Most attractive patterns 25c

Val Laces

Widths ½ to 1 inch. White and Ecru, yd..... 5c

Fancy Garters

Ready made of fine shirred elastic, best shades 35c

HAT SPECIAL

100 New Fall Velvets

Specially Priced for Saturday
DON'T MISS THIS!

$3.95---$4.95

SATURDAY ONLY

Rayon Silk Hose

in Popular Shades of Thrush, Beige, Putty, Nude, Tan, Champagne, Palm Beach, Peach, Sunburn, etc. All sizes, 8½ to 10. A remarkable hose for school and every day wear.

39c

All Silk HOSIERY

Fashioned styles in wanted shades 98c

Buster Brown HOSE

A real hose for the boy. Double knee and toe. Black only. 3 pairs $1.00

Ladies' UNIONS

Knee lengths, all sizes, bodice and Built-up Tops 59c

Children's HOSE

Full length or ¾. English rib. Regular 35c 25c

Royal Society Art Needlework

New York Store

A. W. CAVENESS, Prop.
312-314 North Sycamore St.

Excella Patterns

Legal Notice

NOTICE OF FILING LIST OF UNPAID ASSESSMENTS NORTH BAKER STREET

Pursuant to Statute, notice is hereby given that the Warrant and Assessment, recorded September 1st, 1925, for the work done and improvement made by the Griffith Company, under a contract awarded to them April 20th, 1925, on a portion of North Baker Street, which work was ordered done and made by Resolution No. 1468, passed March 16th, 1925, has been returned to the Street Superintendent of the City of Santa Ana, together with a written statement of all assessments paid upon the Assessment. After the full expiration of Twenty (20) days from the date of said Warrant, the Street Superintendent duly made up and filed with the undersigned Clerk of the City of Santa Ana and Board of Trustees thereof, a complete list of all assessments unpaid upon the assessment, which list is and remains on file in my office. Reference is hereby made to Resolution of Intention No. 1430, of the City of Santa Ana, passed February 16th, 1925, for a description of the work therein mentioned.

Interested persons may appear before the Board of Trustees of the City of Santa Ana in the Council Chamber thereof at the hour of 7:30 o'clock P. M. of the 5th day of October, 1925, which is the time and place herein fixed by me for such hearing and show cause why bonds should not be issued upon the security of the unpaid assessments shown on said list.

Notice is hereby given that serial bonds to represent unpaid assessments and bearing interest at the rate of Six (6) per cent per annum will be issued hereunder in the manner provided by the "Improvement Bond Act of 1915" the last installment of which bonds shall mature Nine (9) years from the 2nd day of July next succeeding Ten (10) months from their date.

Dated this 24th day of September, 1925.

(SEAL) E. L. VEGELY,
Clerk of the City of Santa Ana and the Board of Trustees Thereof.

From Girlhood to Motherhood

Through all these periods of their existence thousands of women toil on, often suffering with backache, pains in side, headaches and nervousness, all telltale symptoms of some local derangement. Lydia E. Pinkham's Vegetable Compound is the one great remedy that will overcome such ailments. All over America women are telling other women how this wonderful medicine has restored them to health and the joy of living. This accounts for the tremendous demand for this popular medicine for women. —adv.

ARE YOU OVERWEIGHT?

—No Need To Be

FAT is disfiguring, unhealthy and uncomfortable. Excessive fat is also dangerous. Marcelle Phillips' Scientific Weight Reducing Treatments make you feel so good and absolutely reduce you. Complete relaxation during treatment. Ice facials to prevent wrinkles and sags. No vigorous exercises. No drugs or starvation diet. Try a courtesy treatment.

Phone 1732-J

Marcelle Phillips

Rooms 207 and 208 Medical Bldg. 618½ N. Main

Register Want Ads Bring Big Results

STUDY COURSE GIVEN COUNTY BANK CLERKS

The board of governors of the Orange county chapter of the American Institute of Banking met in Anaheim last night and took preliminary steps to organize among bank clerks of the county a class for the study of negotiable paper, according to a statement today by P. N. Hood, of Santa Ana, president of the chapter.

Henry Shaffer jr., of Los Angeles, will be the instructor. Shaffer is fully competent to teach the subject, Hood said.

Persons interested in joining the class should meet at the Anaheim Union high school at 7:30 p. m., Thursday, October 1, it was asserted. If sufficient interest is shown, a class in public speaking also will be organized.

Instruction is under the direction of the American Institute of Banking and diplomas will be awarded those who complete the course of 28 lessons.

More than 50 bank clerks of the county last year took the course in commercial law, and it is expected they will take the course arranged for this winter.

The class will meet every Thursday night until the course is completed.

HOLD INQUEST INTO DEATH OF CYCLE RIDER

Ralph W. Ellis, 47, 311 Halesworth street, came to his death from an acute pulmonary edima of the lungs, as the result of falling from his motorcycle, according to a verdict returned by the coroner's jury, which held an inquest over his body at the Smith and Tuthill funeral parlors, yesterday afternoon.

Ellis died at the Santa Ana Valley hospital early yesterday morning as the result of injuries received when he fell from his motorcycle at the intersection of First and Spurgeon streets late Saturday afternoon.

He attempted to dodge an automobile which turned suddenly around the corner, facing him, and when he did, the motorcycle crashed into a telephone pole, it was brought out at the inquest.

Funeral services will be held from the Smith and Tuthill funeral parlors at 3 p. m. tomorrow. Burial will be made in Fairhaven cemetery.

S. A. FOLK VISIT ANGELUS TEMPLE

More than 100 members of the Four Square Gospel church, in Santa Ana, went to Los Angeles yesterday afternoon and attended the evening baptismal service in Angelus temple. It was purely a Santa Ana night at the temple, 15 of the number being baptized in addition to 60 more from the temple.

Anna Britton led in the opening prayer, and the leaders in the different departments of the branch tabernacle gave an account of the work here. On the platform were two immense banners in red with the words "Santa Ana Branch of the Four Square Gospel Church, Angelus Temple."

The choir from the branch church in Santa Ana furnished the music and prior to the baptismal ceremony, Aimee Semple McPherson, delivered a brief evangelistic address.

Police News

W. L. Corbett, 19, was admitted to the Orange county jail last night to begin a five-day sentence for speeding. He is a truck driver, residing in Santa Ana.

Members of the sheriff's office here have been asked to search for Joe Lewis, who escaped from deputy sheriffs of Los Angeles county late yesterday. Lewis was arrested on a burglary charge and escaped from the officers on Telegraph road, four miles south of Santa Fe Springs, according to a report received here. He fled in an automobile and is thought to have come to Santa Ana.

Charged with issuing a fictitious check, Charles Davidson, 36, was arrested last night by Constable Jesse Elliott and lodged in the county jail. The check in question was for $1.33, given to the Edwards Service station. The check was drawn on the First National bank, of Santa Ana. Davidson has not been arraigned.

Newcom sells Volck spray.

CORNS

See how instant and complete is your relief from all pain with Dr. Scholl's Zino-pads for Corns. The soothing, healing medication in them produces this magic result. Safe, antiseptic. Removes the pressure and rubbing of tight shoes—the cause of corns. Cost but a trifle. At all drug and shoe stores.

Dr Scholl's Zino-pads

Put one on—the pain is gone

SPICER'S

Ladies' Home Journal Patterns

SPICER'S

There's Style, Surety and Economy in This DRESS SALE

ON SALE TOMORROW—9:00 A. M.

—The prices are remarkably low, the values sensational, but these are both emphasized by the wonderful styles, the variety and quality of the fabrics and workmanship. They are exceptional dresses. Each and every one bears evidence of higher cost models, which they are. There are types for street, afternoon, and house wear and a good assortment of sports dresses.

—Dresses of Silk, Satin, Tricolette, Balbriggan and Covert in all the newest fall colorings and in sizes from 16 to 44.

$9.95

Wash Dresses, $1.39

—Wash Dresses of Normandy Voiles, both plain and figured in all the most desirable shades, trimmed with laces, insets of embroidery or white bias tape. Sizes 16 to 48.

Spicer's Second Floor

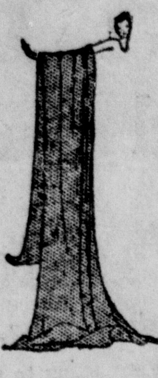

Velvet Duvatyne $1.98 yd.

—36-inch Velvet Duvatyne—one of the most desirable weaves for fall in all the new fall colorings of Pansy, Wood Brown, Orchid, Jade, Russet, Navy, Pencil Blue, Poudre Blue, Whirlpool Blue, Dove, Sheik, Scarlet and many others.

—Velvet Duvatyne is exceptionally well suited for the fashioning of women's and children's coats, capes and dresses, in fact the extreme softness and splendid draping qualities of this fabric confines its usefulness to no particular field.

—Makes splendid trimmings and also used extensively in millinery.

Spicer's First Floor

Corona Charmeuse 39c yd.

—Corona Charmeuse has long proved itself the most practical as well as the loveliest of lingerie fabric, and when its wearing qualities are considered, the most economical. A washable fabric with a beautiful lustre that is lasting. Suitable for underwear, slips, petticoats etc, also for linings, and comes in the dainty shades of china blue, peach, apple green, rose, jade, pink, honeydew, poudre blue, grey, orchid, russet, brick, navy, sky blue, black and white. 36 inches wide.

Iridescent Colognes, 95c

—Glass cologne bottles with ornamental rosebud stoppers, very attractive in design and come in many beautiful iridescent shades. Very ornamental and the exceptional coloring effects blend in with any decorative scheme. Priced extremely low for tomorrow at 95c.

Spicer's First Floor

Mennen's Talco Mennette Talcum Powder

(The new French Bouquet)

15c

—Carefully and scientifically compounded by Mennen this new powder is offered Saturday at this exceptionally low price. Delightfully perfumed and put up in attractive containers of green, rose, and orchid. A decoration to any dresser.

Rayon Bedspreads $5.95

—Beautiful bedspreads with that wonderful RAYON sheen in striped effects of rose and blue, scalloped edges and the size is 84x108 large enough to accommodate a bolster if desired.

—At such a low price for an article so much in demand at the present time we suggest that you be on hand early to make your selection as they will not last long at this price.

Stationery 19c box

—Splendid quality stationery in white and many delicate shades of tan, pink, blue, etc., also mottled effects. 24 sheets of paper and 24 envelopes to the box.

—At this price it is an opportunity to lay in a supply of good stationery at a great saving. Remember this is one of our big events when many hundreds of boxes will be sold. Get several at this low price.

Spicer's First Floor

The Busy Corner 4th and Sycamore **SPICER'S** The Busy Corner 4th and Sycamore

No Phone Orders No. C. O. D.'s

Fraternal News

Native Daughters

A meeting to arrange for the organization of a local parlor of the Native Daughters of the Golden West will be held in the M. W. A. hall, 206 1-2 East Fourth street, October 9, at 7:30 p. m., it was announced today by Mrs. Roy Hitt, Santa Ana organizer for the order.

According to Mrs. Hitt, parlors of the order are growing with rapidity in all sections. The San Pedro parlor, organized in January with 106 members, has grown to 150 members, she says.

All native-born California women who are interested in joining the order are urged to attend the meeting.

Women's Relief Corps

Regular monthly meeting of Federation No. 1, Woman's Relief corps, will be held in the G. A. R. hall, Santa Ana, at 10 a. m., Monday, it was announced today by Mrs. Mabelle Kinzli, president of the organization.

Business will be transacted in the morning. Following luncheon, a short program will be presented.

The federation is made up of the corps in Santa Ana, Orange, Huntington Beach, Fullerton, Whittier and Anaheim.

Odd Fellows

The crack first degree team of the Ontario lodge of Odd Fellows will confer the degree on a class of candidates in the local hall on October 8, it was announced at last night's session of Santa Ana lodge. The first degree was conferred by the lodge last night.

Announcement that members of Haoma sanctorium, Ancient Mystic Order of Good Samaritans, a branch of the I. O. O. F. order, would participate in a big ceremonial at Riverside Saturday night was made at the meeting. A street parade, followed by a chicken dinner, will precede the degree work.

Neighbors of Woodcraft

The Neighbors of Woodcraft held a short business meeting, followed by a birthday party, in the M. W. A. hall, Monday night. Musical numbers were rendered by Dorotha McCune and Eddie Jones, Mrs. Floyd Tucker Mrs. Clayton Gilmore, Mrs. Ray Finley and Lester Erickson. A reading was given by Mrs. Maggie Erickson. The program was followed by dancing and cards until time to adjourn to the beautifully decorated dining room, where refreshments were served by the committee in charge. Honor guests for the evening were Florence Markwood, Maggie Erickson, Myrtle Shields, Sarah House, Dorotha McCune, Ralph McCune, Wallace Gipson, Albert Sanford, Walter Patmoor, Mr. Hendricks and Mr. Crawford. The guests enjoyed a hugh birthday cake decorated in the order's colors.

Calumpit Camp

The committee appointed for arranging for the big rally night meeting of Calumpit camp No. 26, United Spanish War Veterans, is preparing to make it a red letter day in the camp's history. Most of the committee met at the home of Howard A. Wassum last Tuesday evening and outlined plans for the occasion. There were present: Patriotic Instructor, Robert H. Lee, Com. Walter W. Tantlinger, Past Com. Charles E. Waffle, Junior Vice Com. Charles W. Kincaid, Past Com. H. A. Wassum, Historian Charles E. Dixon and Edward E. Patmor.

Rally night will be held on October 6, and a treat is in store for all those who attend, if the plans of the committee are carried out.

The base drum and five snare drums have arrived and the drum corps members are preparing for hard work in getting ready for martial music.

On September 30, the camp and auxiliary will hold a steak bake at Orange County park. The auxiliary will provide basket lunches with everything needed except the meat. The heads of families are requested to order the steaks they need from the steak committeeman.

TRAFFIC OFFICERS TO ATTEND MEET

Members of the Orange county squad of the state traffic department are making plans now to attend the sixth annual convention of state motorcycle officers at Santa Barbara November 17, 18, 19, according to Henry S. Warner, squad captain.

"Red" Baker, captain of the Santa Barbara county squad of the state traffic department, was in Santa Ana yesterday afternoon when he conferred with Captain Warner and his men regarding the convention.

Santa Barbara officers will act as hosts to hundreds of motor cops throughout the lower half of the state during the convention and all seven of the Orange county officers are expected to attend.

IMPERSONATION OF OFFICER IS ARREST CHARGE

With the arrest of L. Bovey, Long Beach man, at Compton yesterday on a charge of impersonating an officer, local members of the state traffic department are of the opinion that he is the same man who, from time to time, has been reported as stopping motorists on Orange county roads, posing as an officer.

The local office of the state traffic department was notified by Long Beach police yesterday of Bovey's arrest and stated that the Long Beach department had taken the man in charge.

Reports to the effect that a man posing as an officer had stopped a number of cars in Santa Ana canyon, recently, threatening those in the cars with arrest, and extorting money from them under the threat of arrest, have been made to the local office several times, it was stated today.

Other county traffic officers have reported the presence of such an "officer" within their territories also, it was stated.

The man who "worked" the Orange county roads was described as being dressed almost exactly like the motorcycle police and was said to have ridden a motorcycle equipped with a green light. He wore a naval insigna on his cap, it was said, instead of the regulation badge.

Photos half price this week. Gibson's Studio, 415 N. Broadway.

Santa Ana Man Hurt In Crash

C. L. Hazard, 48, 1014 Highland street, was slightly injured about the arm and shoulder at 6:30 p. m., yesterday, when the automobile he was driving collided with a car owned by A. B. Hitterdall, 806 South Flower street, parked in front of the Hitterdall residence.

Hazard's injuries were not considered serious. He was removed to his home.

According to a report made to the city police, Hazard turned the corner into Flower street and, in an attempt to dodge an approaching car, crashed into the Hitterdall machine.

Fisk and Gates 30x3½ cord tires, $9.50 at Gerwing's, 312 N. Broadway.

Newcom sells Volck spray.

ARDEN Certified MILK

"A Particular Milk for Particular People"

Distributed By

EXCELSIOR CREAMERY CO.

—Phone 237—

Are You Sick?

Chinese Herbs

We have herbs for high blood pressure, run-down condition, heart and kidney trouble, asthma, Influenza, and all chronic ailments. For sale at

D. R. QUON

901 W. Third St., Santa Ana, Corner North Flower Street
Phone 2261, Santa Ana
Office Hours: 10 a. m. to 1 p. m. Monday, Wednesday and Friday; Saturday 11 a. m. to 6 p. m. In Los Angeles Office Tuesday, Thursday all day; rest of the week from 3 p. m. to 8 p. m.
417 N. Los Angeles St.—Phone 828107

Besser's

404 North Main

New Location
New Store
New Stock

Everything That the Well-Dressed Man Will Want

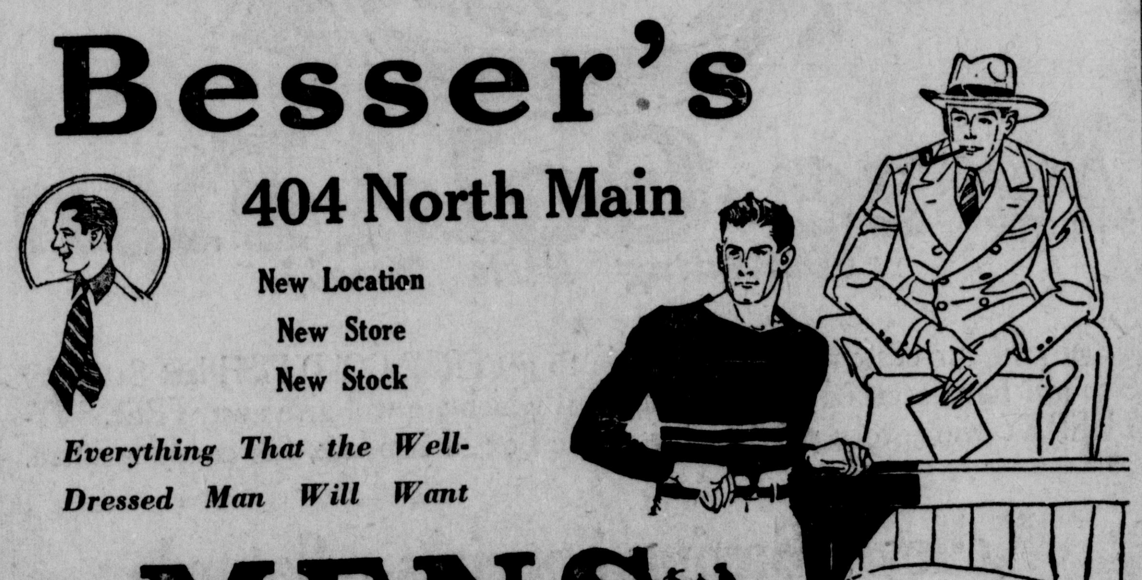

MENS FALL WEAR

This Is a Distinctive Store

When you come here for your Furnishings you can freely dismiss any doubt you may have as to the right-ness of the articles you buy. We Know How to Select!

CAPS

Many men prefer a cap—if they see our stock, they will prefer one of these.

New Fall Hats

They are as handsome as they are well finished—and a host to choose from.

Shirts, Underwear, Hose, Belts, Handkerchiefs. Everything to Complete the Outfit!

Step in—then you will surely "step out"

Register Want Ads Bring Results

City and County News

PEOPLE'S PAPER FOR ALL ORANGE COUNTY

Santa Ana Register

DAILY EVENING

Classified Advertising

PAGES NINE TO SIXTEEN

SECTION TWO. SANTA ANA, CALIFORNIA, FRIDAY, SEPTEMBER 25, 1925

COMMANDER OF STATE LEGION OFFICIATES AT S. A. GATHERING

Pasadena Leader Pledges Self to Give His Entire Time to Veterans' Work

NEW OFFICERS OF POST INSTALLED

Register Editors Attend As Special Guests for Publicity Extended

More than 100 members of Santa Ana Post No. 131 American Legion were present at the final September meeting of the organization held last night, to witness installation of officers for the coming year and to pledge their support to the new officers in making the post larger and better.

Allen Bixby, Pasadena, newly elected state commander, acted as installing officer, the installation being the first official act on his part since he was elected. New officers installed were: G. K. Scovel, commander; J. W. Markel, first vice commander; Carl Edgar, second vice commander; Elmer Schaniel, adjutant; Roland Dye, chaplain; W. H. Leach, sergeant-at-arms; Herman Zabel, Wilbur Getty, Franklin West, Dr. J. H. Farrage, Franklin Grouard and Charles Van Wyk, members of the executive committee.

Compliment Register Chiefs

J. P. Baumgartner, editor and publisher, and T. E. Stephenson, managing editor of The Register, were honor guests, having been invited in appreciation of the publicity given the local post throughout the last year. Members of the woman's auxiliary also were present.

Bixby, pledged his entire time to the legion's work during the year he will be state commander. He paid high compliment to the local post and said that he knew it was a live one.

"I am glad to see that representatives of the press are here as honor guests, because we want, this year, to preach cooperation throughout the state.

"There are 300 posts in the state and I am going to make a personal visit to each one," he said.

Bixby reviewed the state convention held at Avalon during the third week in September and said that it was by far the best state convention ever held and

(Continued On Page 10.)

WANTED: MOTHER FOR TINY DEER; 'LITTLE PETE' GROWS LONESOME

On the left, Louise Stephenson, of the Register staff, feeding Kit Carson at the county park; right, Robert Northcross, in charge of the deer, with Little Pete, who turns his head away from the good things Northcross would feed him. Little Pete evidently is more interested in knowing if mother is ever going to come back to him.

Animal Family at County Park Gets Addition from Game Commission

Caretakers at Orange County park have just received a tiny, two-months-old deer, Little Pete, from the fish and game commission.

The deer was secured through the efforts of Leon O. Whitsell, when he was a member of the board of supervisors. About five months ago Whitsell secured another deer for the park. The latter deer boasts the cognomen, Kit Carson.

The two deer are the first to be received at the park in about five years. Five years ago, Lt. Robert Blee presented the park with a Mexico brush deer, Billy, which he had captured in Mexico. There had been two other deer kept at the park some time ago, but as bondage proved irksome to them, they left the park and have not been seen since.

Kit Carson Loves Candy

The oldest deer, Billy, has lived in solitude so long that he hardly knows how to take the proud Kit Carson, who insists that he is master. Kit Carson, named for the famous scout, loves no one unless his affection gains him food. If food is to be had, he is a most loving deer and can not stand to be parted from the one that has the food.

Candied popcorn is his favorite "dish." If the popcorn is not forthcoming, Kit doesn't mind in the least jabbing one in the side with his beautiful two-pronged horns.

Little Pete Is Lonesome

The deer which requires the most attention is Little Pete, one of the most homesick deer ever to be parted from his mother so cruelly while so young. Little Pete is scarcely one and a half feet high and is very thin and lonesome. Even candied popcorn fails to bring him much happiness. Robert Northcross, in charge of the animal, says that what is most needed at the park now is a mother for Little Pete. Little Pete is the tamest of the three deer. He will stand perfectly still and allow himself to be cuddled. This makes the fact that he has no mother to love him all the more pitiful.

There are two pens at the park. In one is Kit Carson, who on accounts of his horns and the uses to which he puts them, must stay by himself except for the times Billy is allowed to be with him. In the other is Little Pete and at times Billy, who is more peaceful than Kit Carson, and, therefore, is more to be trusted with Little Pete. It is the wish of caretakers at the park that, in the near future, Kit and Billy shall occupy one pen so that the other pen may be used for Little Pete and for the mother which he needs so much.

$3100 RAISED FOR SANTA BARBARA AID

With $3100 raised to aid in relief of devastated Santa Barbara, Al Oliger, secretary of the Santa Ana Chamber of Commerce, said today that every effort would be made to complete Santa Ana's quota of $7000.

A report on the amount collected was made yesterday at a meeting of the chamber of commerce directors.

Oliger told members of the board of directors that a letter campaign would be inaugurated and that every person in Santa Ana who had not donated to the fund would be solicited in this manner.

Oliger is determined, he said, that the entire amount shall be raised, and declared he would work on it all winter if necessary.

Try Ainsley Pears, Peaches or Cherries. Fone Anderson's.

DITCH QUARREL LEADS TO COURT DAMAGES ACTION

A quarrel over an irrigation ditch gate, in which H. D. Heineman, West Anaheim rancher, was allgeed to have hurled a rock at his neighbor, William Sandersfeld, was the theme of a damage suit on file today in superior court.

A demand for $5125 by Sandersfeld represents the havoc wrought by the rock, which smashed a shoulder blade for Sandersfeld, he claims.

The clash between the two ranchers occurred last May 23. In his damage complaint, Sandersfeld gives his version of the affair.

Gate to Prevent Flooding

A cement pipe line runs across one end of his 20-acre ranch on Brookhurst avenue, he states, and has a gate at its upper end to prevent flooding of his property while the rancher above him is using the water.

On the day of the quarrel, he said, someone had opened the gate, and Sandersfeld closed it. He then proceeded to the community pumping plant to prepare a notice of penalty for the act of leaving the gate open. He was returning to the gate with the notice when Heineman, he said, arrived in a state of wrath.

Roughly flinging the gate aside, he cursed Sandersfeld, it was said, and, seizing a rock, rushed at Sandersfeld, shouting that he would kill him. Heineman's aim was good and the rock crashed against Sandersfeld's left shoulder blade, causing a fracture.

Sandersfeld in Flight

Under the circumstances, discretion seemed preferable to valor, Sandersfeld thought, and he took to his heels. Heineman pursued, still mouthing tremendous threats, it was claimed. His crippled victim outdistanced him, however.

Sandersfeld was informed, he said, that Heineman returned later to the scene of conflict, armed with a gun, and made further threats against Sandersfeld.

On June 4, Heineman pleaded guilty in Anaheim justice court to a charge of assault upon Sandersfeld, it is stated. Sandersfeld cites this as an admission by Heineman that he was responsible for the quarrel and the injury to Sandersfeld.

Attorneys Tipton and Cailor, of Anaheim, represents Sandersfeld in the court action.

NEW FAIR SITE NORTH OF CITY GETS APPROVAL

Sixty Acres of Swartzbaugh Tract on Anaheim Road Suit Chamber Men

Following rejection by the board of supervisors of recommendations of a committee of the Associated Chambers of Commerce and the Orange County Farm bureau for purchase of a county fair site east of Placentia avenue, north of Chapman street, the committee last night recommended to the Associated chambers of commerce, meeting at Orange, that 60 acres of the Swartzbaugh tract, north of the Ford property, on the road to Anaheim, be purchased, at a consideration of $126.000.

The report and recommendation of the committee was accepted by the body, and the supervisors were urged not to delay action in buying the property.

The committee was composed of J. A. Smiley, C. B. Henry and J. B. Eaton, representing the farm bureau, and L. F. Coburn, Harry D. Riley and Guy J. Gilbert, representing the Associated Chambers.

Located on Two Highways

Submitting the report for the committee, Coburn pointed out that the suggested site is located on two highways, the state highway to Anaheim, and Placentia avenue. In addition, it is close to the Tustin branch of the Southern Pacific Railway and to the main line of the Santa Fe, Coburn said.

In stressing the point that the site is in the approximate center of the population and wealth of Orange county, the committee chairman said the tract is three miles from Santa Ana, four miles from Anaheim and three or four miles from Garden Grove.

Pointing out that the assessed valuation of the county is approximately $147,000,000, he said that $82,000,000 was represented by property lying north of Santa Ana, with $47,000,000 lying south of Santa Ana, exclusive of the assessed valuation of this city. He said that 83 per cent of the population of the county was north of the south boundary limits of Santa Ana.

Would Provide Race Track

Coburn said the acreage was sufficient for a half-mile race track, for the location of permanent buildings for the Orange county fair, the valencia orange show and for parking of automobiles of patrons of the big events.

S. W. Stanley, of Tustin, president of the Orange County Farm bureau, expressed the belief that purchase of the ground could be effected without the voting of bonds.

Asserting that the fair association and the Anaheim valencia orange show managements were spending $15,000 annually for temporary fixtures for the two shows, H. A. Lake, president of the fair association, said that permanent grounds and buildings would prevent this financial waste each year, and would be sufficient, virtually, to take care of interest charges on the investment.

Dinner Served By Club

The meeting was held in the club home of the Woman's club, and women of the club served a steak dinner to 50 men and women. The attendance was smaller than usual because of many counter attractions in the county.

During the dinner, a program of entertainment was offered by Orange talent, the program being as follows:

Violin solos, Henry Ehler, with Miss Edith Damewood as accompanist; vocal solos, Mrs. Glenn Coe, accompanied by Mrs. Jess Coe, and a vocal solo by Mrs. Coe, accompanied on the ukulele by Mr. Ehler and on the piano by Mrs. Jess Coe.

ARCTIC EXPLORER ENJOYS REST IN ITALIAN SUNSHINE

Roald Amundsen, famous arctic explorer, is taking a well-earned rest from his toils in the far north. This photo shows him on the beach at Ostia, Italy, trying hard to forget about icebergs and snowstorms.

LIONS IN DAY OF CRITICISM ON CLUB WORK

Designated as "Safety Valve day," Lions yesterday "shot" the safety valve sky high at the Lions club meeting yesterday at St. Ann's Inn and indulged themselves in good natured and constructive criticism of operations of the local club.

The Rev. Perry F. Schrock, "sky pilot" member of the club, officiated as chairman, and announced that the meeting was open for suggestions by members as to what the board of directors might do to better improve the service of the club, if that were possible.

Suggestions ranged from that of making the noon session 15 minutes shorter than the present scheduled to that of elimination by speakers of any jocular reference to the 18th amendment.

Pointing out that a service club is more for the purpose of offering an organized effort for civic activity, rather than raising money for various purposes, Geo. T. Peabody urged that in the future the membership give 100 per cent service whenever the club votes support of any activity involving personal service.

Those who offered constructive criticism included Burr Shafer, Fred Wilde, John A. Henderson, Dr. Merrill Hollingsworth, J. A. George, Cal Prior, Roy King, W. S. Spicer, Warren Hillyard, M. S. Lacy, Bruce Munroe and Fred Merker.

Lively songs featured the early part of the open meeting, and several impromptu singing events were given, with single and double quartets and group numbers.

Hillyard, as vice president, presided in the absence of H. E. Wahlberg, president.

CHANGE MADE IN DRY ASSESSMENTS

Internal revenue civil cases against violators of the national prohibition act will now originate in Los Angeles instead of Washington, as has heretofore been the rule, under instructions received from Washington by Collector of Internal Revenue Rex B. Goodcell.

Under the old procedure, assessments of penalties and taxes in these mases were sent on to Los Angeles from Washington with instructions to proceed to hearings. With the new arrangements in effect, Prohibition Administrator Frith will originate the proceedings here and order hearings.

These assessments are civil in nature and range from $1000 to $4500 and are in addition to the criminal fines imposed by the courts. Hearings are held under the supervision of the collector of internal revenue.

The new arrangement is expected to speed up the civil prosecution of liquor law violators.

Devonport, England, home town of the Arctic explorer Captain Scott, has unveiled a memorial in his honor and that of his four companions who perished in the 1912 expedition.

A boy who died recently in France at the age of 15 was five feet, two inches tall, and weighed 375 pounds, and his shirts required seven and one-half yards of material.

Amsterdam streets were overcrowded with English tourists last summer and boat services to Marken and places on the Zuider Zee had to be doubled.

FIRM BONDING SUBDIVIDERS IS SUED BY CITY

City Attorney Z. B. West jr. had instituted proceedings today in superior court to recover $9000 judgment against the National Surety company, which bonded E. E. Boyle and J. P. Dobbs, local subdividers, to guarantee the improving of a new addition to the city in 1923.

When Boyle and Dobbs filed their map of the new addition with the city council, they posted a $9000 bond, it is alleged, to assure completion of grading, side walks and sewers, which were made conditions to acceptance of the tract. After perfecting a portion of the work, amounting to about $300, they were alleged to have ceased operations and the work was never completed. The expense of completion will amount to more than $9000 and the surety company has refused to make the city's losses good, the complaint states.

PUBLIC SPEAKING COURSE ANNOUNCED

"The Y. M. C. A. has extended an invitation to the general public to attend a meeting on Monday evening, at 7:30 o'clock, to hear Clayton R. Rogers, of Los Angeles, on 'Influencing Men to Action,'" according to a statement today by Ralph Smedley, secretary. Smedley said:

"This is the opening session of the class in public speaking, which is to be conducted by Rogers. Twenty-five men are to be accepted in this class for a course of ten weeks of intensive training in the art of speech making.

"Rogers is a business man in Los Angeles and is giving similar courses in the Los Angeles Y. M. C. A. this fall. He was announced to start one class this month, for men, but the enrollment was so large that he has been compelled to take two classes for men, and one extra one for women, in order to accommodate all who wish to take his course.

"The class in Santa Ana will meet on Monday nights for ten weeks, with a two-hour session for instruction and practice at each meeting.

BEQUEATHS $1100 TO INSTITUTIONS

Legacies aggregating $1100 were left to religious institutions by the late Emmeline Thomas, 219 Fruit street, Santa Ana, who died September 18.

Her will, filed for probate in superior court by T. D. Knights, a friend of the deceased, disposes of an estate valued at $15,450. The sum of $500 is left to the Foreign Missionary society of the First Christian church and $200 is bequeathed to the church itself. The Japanese Christian Institute, in Los Angeles, and the National Benevolent association home for the aged, a Christian church institution at Jacksonville, Illinois, were each left $200.

A legacy of $1000 was provided for D. M. McCallum, of Parsons, Kansas, foster son of the deceased. The residue of the estate, it was directed, should be divided into nine shares for the eastern brothers and sisters of the deceased, or their children, including the children of a deceased sister, Nancy Thomas, late of Santa Ana.

ADVISABILITY OF PRADO DAM QUESTIONED BY PLACENTIA MEN

H. H. Hale, John Tuffree Raise Question As to Practicability of Project

CAUTION URGED IN ADOPTING REPORT

Associated Chamber Members Hear Objections to Lippincott Plan

Practicability of a dam at Prado, as recommended by J. B. Lippincott, hydraulic engineer, for control of the Santa Ana river and conservation of flood waters of that stream, was questioned by H. H. Hale and John Tuffree, of Placentia, in discussion of water conservation at the meeting last night of the Associated Chambers of Commerce, held at the Woman's clubhouse at Orange.

Hale made the point that if such a dam was based on bedrock, feeding of the Santa Ana basin from the Santa Ana river would be stopped, with very serious damage resulting.

Tuffree declared that seepage from water impounded at this point would go to the Chino valley, creating artesian wells, with the water being carried over into another basin and lost entirely, so far as benefit to Orange county's underground supply is concerned.

Hale Considered Well Posted.

Hale has been a director of the Anaheim Union Water company for many years, and was the representative of that organization when the water conservation association of the counties of Orange, Riverside and San Bernardino was organized years ago. He has given water conservation serious thought and has made personal investigations of situations pertaining to possible conservation of the waters of the river and of flood control.

Stating that he was not in position to either commend or condemn the Lippincott report because he had not had opportunity to read and study it, Hale said that, from what he knew of the recommendations from newspaper reports, he considered some of them impracticable.

In his opinion, the sum of $5,000,000, estimated as the cost of the dam, could be better spent in the construction of check dams in the tributaries to the Santa Ana river and in spreading the waters over larger areas in the super Santa Ana river.

"Let us not be deceived by engineers who project a plan of control of floods of the river over a period of years," Hale said. "They can see no further into the ground than we can. I doubt if a dam would be effective in checking the floods in years of high precipitation. We should go slow in acceptance of the suggestion that $5,000,000 be spent on such a dam as has been suggested. In my opinion, we can do more effective work with check dams."

Urges Use of Sewer Waters.

Judge L. F. Coburn, of Orange, suggested conservation of water now going to waste in the ocean through sewers. Declaring that sewage may be treated so that the water would be drinkable after passing through septic tanks, the Orange man said that steps should be taken immediately to save this waste for use in irrigating lands of this county. He made special mention of the vast volume going to waste in the joint sewer of Or-

(Continued On Page 10.)

VANDERMAST

Vandermast & Son 110 East Fourth Phone 244

The Wedge Coat

in single and double breast suits

$35.00

Seek no further—here's the type of suit any man can wear and be an ornament to his community! Single and double-breast coats in the wedge model, with the close hips, the wide shoulders—beautifully fitting, beautiful fabrics in the new Prussian Blue (one of the smart new Fall blues), browns, tans, mixtures, and so on. That gives you a slight idea—but no idea at all of the splendid value at $35.

Throw Away Your Over-coat!

No, not because it's warm, but—well, wait a little while and see! You'll agree with us about next Wednesday or Thursday that it's the only thing to do!

Oxford Bags

In both corduroy and cassimeres. The cords are $6. The cassimeres come in novelty patterns in tans and greys, and cost you $10, $12 and $13.50. Smart—collegiate.

Why? $7.50

Materials
Satin
Patent
Kid
Tan Calf

Heels
Low
Military
Spanish

Patterns
Pumps
Straps
Lace Effects

Because the average woman pays about that price for her shoes.

Because in buying of new fall shoes we found we were able to offer some wonderful values for $7.50.

Because we are ever anxious to serve our customers with shoes that fit, wear and please.

Yes, these shoes can be had in narrow widths.

Newcomb's

111 W. 4th

GOOD FOOTWEAR

For Women and Children

SAVE with SAFETY at MATEER'S

Eat What You Like! PEP — TABS

The wonderful effectiveness of Pep-Tabs for quick relief of indigestion is accounted for by the fact that they combine the best of the old-time proven remedies together with the best of the more newly discovered ones. Pep-Tabs correct the gases in the stomach and promotes the return of normal digestion activity.

Price 50c

MATEER'S DRUG STORE

The Rexall Store

4th and Broadway, Santa Ana

Lift a cup... and drink it down

GAZE into the seal-brown depths of a cup of Hills Bros. Coffee. Thrill your very being with its friendly fragrance. *Lift it to your lips!* . . . That's *coffee!* That's *Hills Bros.* Coffee, toast of millions from the Pacific to the Mississippi.

Any wonder this world-famed western beverage is known as The Recognized Standard—criterion of the critical? No finer coffee ever passed your lips. Ask for Hills Bros. by name and look for the Arab on the can. Hills Bros. Coffee is economical to use.

HILLS BROS COFFEE

In the original Vacuum Pack which keeps the coffee fresh.

© 1925, Hills Bros.

Register Want Ads Bring Big Results
Use Your Silent Salesman—THE REGISTER

Stage and Screen

A scene from "California Straight Ahead," current attraction at the West End theater.

YOST THEATER

At the beginning of his flying experience Captain Charles Nungesser sat at the Officers' mess table with six other flyers in his squadron. The next day one fell to earth in combat; then another was taken; then the third; the fourth; the fifth; the sixth. Then six more took their places—and they were taken; and six more took their places—and they were taken, until 74 men had come and gone from that table—while Nungesser, alone remained alive! He was absent from it at times while he recovered from 17 wounds, but he remained to become the greatest living ace on earth!

An explosive bullet went off in his teeth at 12,000 feet, but he fought on and landed safely, somehow, with two more vctories to his wonderful record.

He is officially cited for the destruction of 45 German planes and further credited with 60 more—a total of 105.

This great hero of the air is the hero of "The Sky Raider," the picture showing now at the Yost theater, in which he is featured with Jacqueline Logan. This is probably the first time there has come to the motion picture industry a man who is internationally great for his own personal achievements. Aviation is his life—his passion—and it is his hope that "The Sky Raider" may turn the minds of men to the new trails of the high air, where the flying mail and the globe circlers have blazed the way for the commerce of the sky.

WALKER'S THEATER

Opening today at Walker's theater is a five-act vaudeville bill that is a humdigger and a real entertaining race horse picture, "Kentucky Pride."

So replete with interesting features is "Kentucky Pride" that it is impossible to enumerate them all in a limited space. It should be suffice to say that it is without doubt, one of the greatest race horse pictures ever on any screen. J. Farrell McDonald, the famous Corporal Casey of "The Iron Horse" injects his inimitable humor into many of the scenes. Others in the cast include Gertrude Astor, Peaches Jackson and Henry B. Wathall.

The Gypsy Serenaders, European sensational dance revue, head an unusual good vaudeville bill. They are artists in everything they do and with their snappy personality will be welcomed by any audience.

Julia Edward offers an unusual novelty. Her happy smile is sure to win her many friends.

The Musical Lavonnas offer a Spanish instrumental and dancing novelty. It is one of those acts that satisfies. There is never a doubt of its being pleasing and entertaining.

Ruby Rossina is a delineator of negro songs and stories and has the faculty of putting their mannerisms over the footlights. She has a world of personality, smiles and witty sayings which serve to keep a fun seeking audience in a happy frame of mind.

Clara and Harry Keating are a happy combination of voice and personality. Their repertoire of songs has been carefully selected for them and put over in a manner that shows ability and careful attention to every detail.

Placentia Men Question Prado Dam Advisability

(Continued from page 9)

ange county municipalities.

Recounting observations made on a recent trip to Mexico, George T. Peabody, of Newport Beach, urged duplication of water systems in the cities of the county and use of ocean water for the sewage systems. Pointing out that Santa Ana and other communities of the county have to lift domestic water more than 175 feet, he said that any city located near the ocean and at an elevation not in excess of 150 feet could pump water from the ocean for use in sewers as cheaply as they are now pumping from underground streams.

Warns Long Beach.

Tuffree issued a note of warning against asserted activities of Long Beach in acquiring property in the Westminster district for the purpose of developing water for domestic use in that city.

"Y" Tumblers Please Crowd

The Y. M. C. A. tumblers, who perform daily in the main tent of the Orange County fair, are loudly applauded at each appearance. Under the direction of R. R. Russick, physical director at the Y. M. C. A., the five boys have given clever horizontal bar demonstrations. A. Moulton, J. Madliner, Fred Durbin, Homer Anderson and Donald Anderson are the members of the team. Several performances have been given by the tumblers and they are planning more exhibitions.

News Briefs From Today's Classified Ads

Lost—Black Spaniel dog on boulevard between San Juan Capistrano and Santa Ana.

Wanted — Good housekeeper in good home.

For Sale 12 R. I. R. pullets, 5 months old.

Wanted—A house to move.

For Exchange — Brunswick phonograph for good used piano.

Address to above ads can be found in today's class.

STATE LEGION COMMANDER AT S. A. GATHERING

(Continued from page 9)

at the same time was the quietest.

"It was the best this department ever had, and I challenge you to find a better representation anywhere than the delegates who were sent there from various posts," he said.

Policy Is Outlined

"I suppose you want to know what I intend to do this year as state commander. My platform is the same as the one that elected James A. Drain to the office of national commander: 'For God and Country, without prejudice or politics, tolerance in religion, a business policy for the Legion with the same spirit that moved us in the war'."

Commander Bixby promised that he would not appoint a single member as a state chairman until he had talked personally with the man and assured himself that the work he was given to do would be done, and that he then would expect the appointee to select his own committeemen.

"I believe in experts as chairmen, and the chairman of the membership committee, for instance, I will expect to specialize in membership work, the same as I would expect the chairman of the Boy Scouts committee to work solely for the Boy Scouts. My job is to see that all committees function, and that is what I am going to do."

Ready For Big Things

"There are many men right here in Santa Ana who should be members of the American Legion, but they have not joined because they are waiting for the legion to find itself. We now are approaching that time when we are ready to do big things. The legion is reaching out, more and more, and the nation is beginning to realize that the legion has become a potent factor in the welfare of the country. We can continue this recognition through co-operation with our chambers of commerce, our schools and other important civic organizations."

Elmer Schaniel announced that a total of 71 new members had been added to the post's membership during the year which closed last night.

In a brief address, T. E. Stephenson told the post that The Register did not want special thanks for the publicity the post had received during the last year. He said that the paper stood for ideals such as the post had fought for, and that any special effort given to aid the post through the newspaper columns was done because the work of the American Legion is of importance, and that the help The Register had given was done in line of duty.

"Emerson said, 'The reward of virtue is virtue,' and I have often wondered whether he said that first or the other wise man, who said that 'Virtue is its own reward,' was the originator of that bit of wisdom. Of course, they mean the same thing," said J. P. Baumgartner, when he was called on to address the post. "Dr. Frank Crane said of Emerson's phrase, that it is like toast, the more you chew it the more you get out of it.

Realizes Importance of Work

"So we come here tonight with a somewhat overwhelming sense of our unworthiness of this courtesy and compliment and honor that you have paid us. Anything that The Register may have done to encourage and help in the work of the American Legion has been done in the line of duty, and also in the line of improving a great opportunity. We have not been conscious of any special effort to help the American Legion, any more than any other organization whose work and ideals are worthy of support. If we have seemed to give American Legion activities more space and prominence than those of some other organizations it must be that the work of the American Legion is of more interest and importance and of greater aggressiveness than that of some other organizations.

"However, we are very human and therefore we are very proud and pleased at this compliment you have paid us.

"Whatever may be the real values and true proportions in this respect and matter, the fact remains that the American Legion does stand as a sign and symbol, indeed it is the very soul of the loftiest ideal the world has ever known. For whatever the president and congress may have had in the back of their minds as the real reason for entering the World war, undoubtedly the average soldier entered that war and fought through it, offering himself as a living sacrifice on the altar of the ideal that the world should be made free for democracy.

"If the spirit and soul of that ideal shall be the guiding star of the American Legion in all the relations of life, it can and will exert an influence for the common good throughout the next generation that will be the biggest thing of an altruistic and ethical nature in all the history of civilization down to date."

Try the Pennant special family dinners. Individual service, 60c and 75c, served from 5 to 8 p. m.

Second-hand clothes, cooked foods, Tuesday and Wednesday, 313 West Fourth street.

Quality goods at reasonable prices. We deliver. Anderson's.

Visit
SOUTHERN COUNTIES GAS CO.
Booth at the
Orange County Fair
A Baby
ROPER RANGE
will be given away every hour

Big Dance — Tomorrow Night
at
CINDERELLA HALL
241 W. Center St., Anaheim
Dancing Every Wednesday and Saturday
Music by the Famous
HOLLYWOOD CALIFORNIANS
Dancing 8:30 p. m. Admission 10c
Charleston Contests Wednesday Nights

YOST
ORANGE COUNTY'S FINEST THEATRE

TONIGHT SHOWS
Pictures 7:00
Vaudeville 8:30
Pictures 9:30
Saturday Shows 2:15—6:00—8:30

Friday, Saturday—Matinee Saturday

It's the BEST SHOW IN TOWN!
VAUDEVILLE
5 BIG ACTS—A Great Show!
LOOK AT THIS GREAT VAUDEVILLE BILL

CHEFALO CO. — THE GREATEST ACT OF ITS KIND IN THE WORLD ITALIAN ILLUSIONIST

LAUREL NEMETH — FORMER STAR OF "BLOSSOM TIME"

JACK JOYCE — "NOTHING IS IMPOSSIBLE." THE WORLD'S ONLY ONE-LEGGED CHARLESTON DANCER

RAY & EVA "IN HOLLYWOOD"

JOE & AGNES RILEY — "HEADLINE" MUSICAL COMEDY

"The Sky Raider"
Jacqueline Logan and Capt. Nungesser
(WORLD'S GREATEST LIVING ACE)

Comedy
News
Yost Orchestra

Note—All Our Vaudeville Booked by the Largest Circuit in the World, is the Highest Grade Obtainable and is Booked Direct from the Largest Theatres in the U. S.

WEST END
now playing

SHOWS 2:30, 7:00, 9:00
ADMISSION Children 10c Adults 25c and 35c

THE irrepressible Denny in a gorgeous comedy-drama that gets a hundred yards start on Laughter and keeps the lead right through to the merry end. All for the love of a girl! What an evening! What an evening! It's gay, it's smart, it's genuinely enjoyable.

—ALSO—
AL ST. JOHN IN "FARES PLEASE"

ONE WEEK—STARTING TOMORROW!

A CHRISTIE Laugh Special
"SEVEN DAYS"
from the play by Avery Hopwood & Mary Roberts Rinehart
Directed by Scott Sidney
with
LILLIAN RICH ~ CREIGHTON HALE
LILYAN TASHMAN - MABEL JULIENNE SCOTT
HALLAM COOLEY ~ WILLIAM AUSTIN
TOM WILSON - ROSA GORE ~ EDDIE GRIBBON
CHARLES CLARY

RELEASED BY PRODUCERS DISTRIBUTING CORPORATION

MADE BY THE PRODUCER OF "CHARLEY'S AUNT"

SANTA ANA'S GREATEST ENTERTAINMENT

WALKER'S
DIRECTION WEST COAST THEATRES, INC.

TODAY AND TOMORROW

5 ACTS SELECTED VAUDEVILLE 5
and
FEATURE PHOTOPLAY

A romance of the Kings and Queens of the Turf

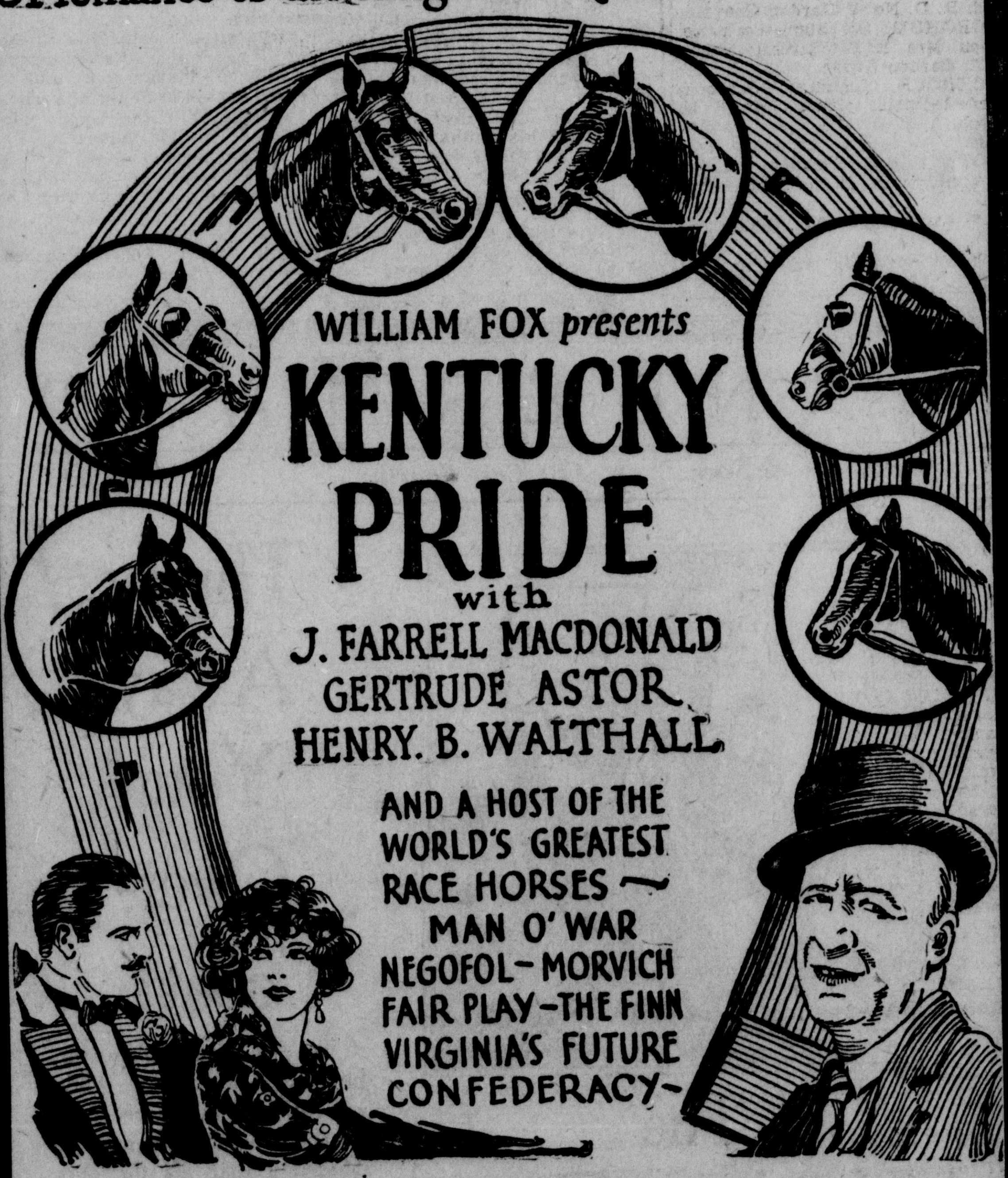

JULIA EDWARDS "AN UNUSUAL NOVELTY"

MUSICAL LAVONNAS "SPANISH ODDITY"

GYPSY SERENADERS "EUROPEAN SENSATIONAL DANCE REVUE"

CLARA KEATING & HARRY "LOVE BIRDS"

RUBY ROSSINA "A TREAT IN SYNCOPATION"

PRICES
Matinee—35c; Children 10c
Evening—35c, 50c; Children 15c

SHOWS
2:30
6:30—9:00

Hollywood Buckaroo Wins Two Rodeo Contests

TUG OF WAR ON HORSES GIVES THRONG THRILL

Irvine Polo Team Beaten By Squad Under Direction of G. Shriver

Tom Sutton, Hollywood rider, won first honors in both the bronco and steer riding contests yesterday afternoon. Sutton has taken third twice during the past two days in the street riding contests.

C. Garrison was awarded second place in the street riding yesterday afternoon, with C. Martinez, third.

Hank Smith, a new rider to place, won second in the bronco breaking. Claud Humphrey, another new winner, placed third in the bronco event.

Fay Adams and Tom Scarlet, two boys from the movie colony, carried off the honors in the cow milking contest. The two have captured the first prize two times in three days. Al Allen and J. Clarks were second in the ecent.

Fay Adams knocked Joe Cline off his throne in the calf roping contest yesterday when he roped and tied a salf in 30 seconds. Cline won on the first two days of the contest. He failed to place yesterday. Jack Jones won second in the event and Jim Bain was third.

A mounted tug-of-war gave the crowd which filled the bleachers a thrill. Jim Parker's team pulled the team headed by Joe Wade over the line to win the event.

G. Shriver and his rough riding polo players turned the tables on the Irvine ranch polo team, led by George Studley, and took the event yesterday. The Irvine team won Wednesday.

Shriver followed the polo match by a win in the relay race over a number of contestants. Joe Wade was second in the relay.

BOUQUET WINS FIRST PRIZE

Mrs. Mirrie Wilson McElhannon, of the Bouquet shop, and the basket of cut flowers with which she won first prize at the Orange County fair. The Bouquet shop, 103 West Fourth street, is owned and operated by William M. McElhannon and his wife, who though new in the flower busines here, have been residents of Santa Ana for years. The prize winning basket was composed of lavender baby-asters, budlea, premier and Claudius Prenet roses.

Here is the Complete Program of the Fair

FRIDAY, SEPT. 25

Morning

9:00 Judging continued.
Traveling orchestra.
10:00 Judging dog show.

Afternoon

1:00 Y. M. C. A. Tumblers.
Rodeo.
1:00 Judging of best string of three saddle horses.
1:30 Orange race.
2:00 Steer riding.
2:30 Musical chair for ladies.
3:00 Broncho riding.
3:30 Riding for buried purse.
4:00 Calf roping.

Evening

7:00 Y. M. C. A. parallel bar acrobats.
7:15 "Charleston Contest" and Columbia Trill.
Horse show.
7:30 Exhibition broncho riding.
8:00 Cowboy polo.
8:30 Judging three-gaited saddle horses.
9:00 Judging four-horse.
9:30 Mercantile race.
10:00 Men's musical chair.
10:30 Judging five-gaited horses and jumpers.

SATURDAY, SEPT. 26

9:00 Judging of Shetland ponies under saddle.
9:30 Judging of Shetland ponies in harness to suitable buggy.
10:00 Shetland pony race.
10:30 Musical chair for boys and girls.

Afternoon

12:30 Y. M. C. A. Tumblers.
1:30 Steer riding.
2:00 Orange race—finals.
2:30 Broncho riding—finals.
3:00 Polo race—finals.
3:30 Wild cow milking.
4:00 Men's musical chair.

Evening

7:00 Pageant-Allegory "The Birth of an Empire."
8:45 Night rodeo.

ORANGE COUNTY POULTRY DOES WELL AT FAIR

Poultry raisers of Orange county today had proved beyond a doubt that Orange county is an ideal poultry community. In practically all classes of chickens and poultry, local fanciers carried off the honors.

Sweepstakes in the standard class for poultry was taken by H. E. Scholl, a Long Beach pooltryman.

The Goetze Anacona Farm between Santa Ana and Orange carried off sweepstake awards in the utility class. Goetze also won almost all first, second and third prize awards in the utility class besides a number of other special prizes.

In the special awards for bantams, C. S. Kelley's Pastime Farm won everything. Cups for the best white Cochin bantam, best display of Cochin bantams, best black Cochin, best bantam in the show, best buff Cochin, largest display of bantams, best partridge Cochin bantam, best pen of bantams, best display of ornamental bantams, best black rosecomb bantam cock, best white rosecomb bantam, best dark Cornish bantam cock, best Golden Seabright bantam, and the best Silver Seabright bantam were all awarded to the Pastime farm.

F. H. Albers of Orange was awarded special prize for the best pen utility Rhode Island reds.

J. H. Thompson, of Pasadena, won the special award for the best standard Anconas.

Fred Heying of Anaheim was awarded the special prize for the best pen of standard Rhode Island reds.

The prize for the best pen of white Leghorn standard fowls was awarded to Fred Heying of Anaheim.

Will Hatch of Tustin was awarded the prize for the best utility white Leghorn cock.

Mrs. J. C. Hart of Garden Grove was the winner of the special award offered for the best standard Barred Rock cock.

Mrs. E. E. Fairchild won the prize for the best pair of bronze turkeys.

Sweepstake awards for the best cock and hen in the entire poultry show were awarded to T. C. Martin of Pasadena.

Fred Heying of Anaheim had the best pullet in the show, according to the judges.

The Koenig Poultry farm of El Modena carried off the honors for the best breeding pen. The Koenig farm also was awarded the prize for the best white Leghorn in the utility class.

The best Ancona pen in the utility class was entered by the Goetze Ancona farm.

ALL TYPES AND CLASSES OF PEOPLE CAN BE SEEN AT ORANGE COUNTY FAIR

By LOUISE STEPHENSON.

Whoever wishes to see one of the most motely gatherings in the state, at the only place where such a gathering is possible, needs only go to the county fair. There one sees every type of human being under conditions that do not, as a rule, bring out the best in a person.

As always, at such places, is the little flapper in the very latest—at present a dress with a narrow ribbon, tied so tightly around her waist that it is a wonder that she can breathe.

There is the huge fat lady, with the horrid spots on her gown, who makes one wonder if she is there with a sideshow.

There are the little kids, who insist on eating everything there is to eat, and the ones who must pet all of the animals regardless of the sign that reads "Hands Off."

Some place is the man who has the things at home that would have taken the prize if he had only thought to enter them.

The most outrageous one is the man who asks the automobile salesman for the big six car to explain in detail, and demonstrate as well, the car and at the end of the interview informs the salesman that it was surely kind of him to go to so much bother, but the truth is, he has just bought a new Ford.

Another person, who deserves to be given the gold lined dishpan, is the ardent patriot who refuses to believe that all of the things in the Orange County Industrial booth are made in Orange county.

Some curious things are the attraction the perfume booth has for the boys, the attraction the corset booth has for men, the interest displayed by everyone, but boys, in the Boy Scout exhibit.

Some more questions that it would be a pleasure to have answered are: Why men buy all day suckers and suck them, too? Why won't the Japanese look interested? Why will some of the men insist on wearing red flannel shirts on days such as these? Why do boys go from one machine to the other in the auto show and wish that they could just sit in such a machine for a minute? And, why, oh why, will the infants spend all of their time trying to trip their elders?

At the fair are the blind beggars who have the brains to know that at such a place as the county fair everyone is more generous than he would be under other circumstances and, consequently, the blind one takes advantage of the good will that flows so freely.

There is the merry-go-round that in all probability has been in most of the fairs that have been anywhere in the U. S. A. Of course it is more or less in need of repair, as some of the horses have lost their legs, but as long as the kiddies can hang on they will continue to travel from one fair to another.

Something new at this fair are the so-called original Charlestoners. They call themselves the tan and black minstrels and there is no doubt but what their name is appropriate as there are several who are as tan as the latest color in tan oxfords and there is one, a little negress who smokes innumerable cigarets who is as dark as the darkest cloud.

There are many other things that are not given their fair share of publicity but it takes the public a very short time to find them in spite of the lack of advertising.

RUTH BRADLEY

12-YEAR-OLD GIRL WINS AT CULINARY

By OLIVE LOPEZ

Introducing Miss Ruth Bradley, daughter of Mr. and Mrs. E. M. Bradley of 902 Cypress avenue, who is a living and charming example of young womanhood and a refutation of the general belief that girls of today are not interested in home affairs.

Miss Bradley has attracted attention at the Orange County fair by taking many prizes in the culinary art department, and investigation shows that she is a regular little mother in the Bradley household, cooking and making jams, jellies and canning fruits without any aid from her mother.

Ruth was born in Santa Ana, August 14, 1909, and at the lovable age of sixteen is now a junior in the Santa Ana high school.

The young girl is not only efficient in her home life, but is an A No. 1 student. Her card shows many ones, and nothing below, with a 100 per cent mark in citizenship, which includes deportment attitude toward work and all that goes to make up this record.

Ruth is the only daughter of the home, having one older brother, Richard, a senior in the high school, and three smaller brothers, Harry, who is very musical, Edwin, just plain boy, and Ralph, who although but nine years of age, shows remarkable talent for drawing and coloring.

Mrs. Ida May Ewell, of Philadelphia, Mr. Bradley's sister, who is a member of the household, states that this is a home ruled by love and the boys are required to obey their sister, who is now managing the home in the absence of the mother, who is ill in Riverside. Mrs. Ewell states that only one word is necessary for the little boys to do their sister's will.

Rummage Sale—Cooked foods, next Tuesday and Wednesday, 313 West Fourth street.

FLOWER SHOW AT FAIR LIVES UP TO RECORD

Bearing out in every respect the proud title given Orange county, that of "the garden spot of California" is the magnificent display of flowers, plants, shrubs and vines, placed on exhibition in the big feature tent.

The blue ribbon for best display of cut flowers, a veritable garden of exquisite roses on which thousands of visitors were feasting their eyes as they entered the big tent, went to Ernst E. Amling, Santa Ana. Second prize was awarded to Hillyard Florist, Orange, the display of which concern presents a mass of blooming penstemon plants, the blossoms matching with the ward color carnations employed with sky-blue delphiniums in four baskets near the corners. In the center of this exhibit is a large basket made by the florist out of a big straw hat. The basket is in orchid colored asters and chrysanthemums.

SIZE OF CROWD IS GAUGED BY THIRST

The size of the crowd which visited the Orange County fair yesterday may be estimated by a report made by those in charge of the Standard Oil company display booth in the industrial tent.

The booth is located in one of the five tents, yet, during the day, those who visited the oil company display drank 70 gallons of water and used 1500 sanitary drinking cups.

Taking into consideration that only a small percentage would visit the booth for water and that others would secure drinks at other points in other tenth, the crowd which visited the fair yesterday afternoon numbered more than 10,000, it was estimated.

A. C. Wiebe Wins Grand Prize For Pigeon Display

Awaited with much interest by those interested in the raising of pigeons and pet stock are the awards, announced this morning by the judges at the fair grounds. Prizes of first, second and third were awarded in all classes. Where the class was not full, no cash awards were given.

The grand prize, a beautiful silver cup, donated by Olive Improvement association, was won by A. C. Wiebe, for the best exhibits.

AWARDS

AGRICULTURAL DEPARTMENT

CORN: White Corn..1st prize, ribbon, Gisler, Costa Mesa. Sweet corn, 2nd prize, ribbon, J. H. Stewart, Garden Grove. Popcorn, 1st prize, ribbon, J. O. Arkley, Garden Grove.

BEETS: Beet—1st prize, ribbon, Charles Hile, R. D. No. 1, Santa Ana.

SUDAN GRASS: Sudan Grass—1st prize, ribbon, Mrs. E. E. Fairchild, R. D. No. 1, Garden Grove.

SORGHUM: Sorghum—1st prize, ribbon, Mrs. E. E. Fairchild, R. D. No. 1, Garden Grove.

SCHROCK, SHIEF: Schrock, Shief—1st prize, ribbon, Mrs. E. E. Fairchild, R. D. No. 1, Garden Grove.

POTATOES: Potatoes — 2nd prize, ribbon, M. M. Kennedy, Anaheim.

ONIONS: Spanish Sugar—1st prize, ribbon, C. C. Shachleford, Garden Grove; 2nd prize, ribbon, George Mortimer, Costa Mesa; 3rd prize, ribbon, George Opp, Costa Mesa.

TOMATOES: Table—1st prize, ribbon, Villa Park and Olive; 2nd prize, ribbon, F. C. Fundenberger, Garden Grove; 3rd prize, ribbon, Earl Hartshorn, Costa Mesa.

Commercial Canning—1st prize, ribbon, Fred Veil, Costa Mesa; 2nd prize, ribbon, C. J. Christenson, Garden Grove.

PEPPERS: Pimientos—1st prize, ribbon, S. W. Gibson, Garden Grove; 2nd prize, ribbon, S. W. Gibson, Garden Grove; 3rd prize, ribbon, S. W. Gibson, Garden Grove. Bell—1st prize, ribbon, Carl Spencer, Costa Mesa; 3rd prize, ribbon, D. Sabola, Delhi. Chile—1st prize, ribbon, D. Sabola, Delhi; 2nd prize, ribbon, D. Sabola, Delhi.

MISCELLANEOUS: Squash—1st prize, ribbon, A. L. Tucker, 1024 N. Sycamore, Santa Ana.

Eggplant—2nd prize, ribbon, H. Plavan, Santa Ana; 3rd prize, ribbon, Irvine Company.

Parsnips—1st prize, ribbon, Earl Hartshorn, Costa Mesa.

MELONS: English Marrow Melons — 1st prize, ribbon, A. Rhoades, Garden Grove; 2nd prize, ribbon, Earl D. Hartshorn, Costa Mesa.

APPLES: Permain—1st prize, ribbon, Charles Andres, Garden Grove; 2nd prize, ribbon, George Hall, Costa Mesa.

White Banana—1st prize, ribbon, D. L. Tyler. Garden Grove; 2nd prize, ribbon, C. L. DeWitt, Costa Mesa; 3rd prize, ribbon, Villa Park and Olive.

Bellfleur—1st prize, ribbon, Villa Park and Olive; 2nd prize, ribbon, Charles Warren, Garden Grove; 3rd prize, ribbon, J. W. Lamb, 1710 Washington, Santa Ana.

Jonathan — 1st prize, ribbon, Charles Warren, Garden Grove.

Greenings — 1st prize, ribbon, George Hall, Costa Mesa; 2nd prize, ribbon, E. M. Christenson, Garden Grove.

Newton Pippins—2nd prize, ribbon, F. M. Lewis, Garden Grove.

Delicious—1st prize, ribbon, W. A. Winkleman, Box 629; 2nd prize, ribbon, Charles Warren, Garden Grove; 3rd prize, ribbon, George Hall, Costa Mesa.

Commercial Pack—1st prize, special award, George Hall, Costa Mesa.

PEACHES: Lemon Clings—3rd prize, Villa Park and Olive.

Phillip Cling—2nd prize, Mary Steiddinger, Garden Grove; 3rd prize, F. N. Lewis. Garden Grove.

J. H. Hale—1st prize, Quinn Nichols, Garden Grove; 2nd prize, Carl Spencer, Costa Mesa.

Elberta — 1st prize, Mr. Bodenhamer, Garden Grove; 2nd prize, Charles Andres, Garden Grove.

Indian Cling—1st prize, M. E. K. Ender, 2126 N. Broadway, Santa Ana; 2nd prize, Villa Park and Olive; 3rd prize, G. C. Bower, Garden Grove.

George LV—2nd prize, W. H. Tennent, Garden Grove; 3rd prize, L. H. Parks, Garden Grove.

October Lates—2nd prize, H. L. Bascom, R. D., Santa Ana.

Susquehanna—2nd prize, W. H. Christensen, Garden Grove.

FIGS: Mission—2nd prize, E. McFadden, R. D. 4, Santa Ana.

San Pedro—2nd prize, George Hall, Costa Mesa.

Kadota—1st prize, George Hall, Costa Mesa; 2nd prize, Mrs. F. W. Mutz, Garden Grove; 3rd prize, L. H. Parks, Garden Grove.

Brown Turkey—1st prize, G. W. Minter, Santa Ana.

White Adriatic—1st prize—L. H. Parks, Garden Grove; 2nd prize, J. U. Kerner. Garden Grove.

Celeste—3rd prize, L. H. Parks, Garden Grove.

PEARS: Bartlett—1st prize, J. J. Schlund, Garden Grove; 2nd prize, Homer Nichols, Garden Grove; 3rd prize, Charles Andres, Garden Grove.

Flemish Beauty—1st prize, Geo. Hall, Costa Mesa; 2nd prize, J. J. Schuland, Garden Grove; 3rd prize, Chas. Andres, Garden Grove.

Winter Nellis—1st prize, George Hall, Costa Mesa.

Any other variety—1st prize, Homer Nichols, Garden Grove; 2nd prize, H. G. Allen, Garden Grove, R. D. 1; 3rd prize, Homer Nichols, Garden Grove.

PLUMS: Kelsey — 3rd prize, George Head, Garden Grove.

QUINCES: First prize, Villa Park and Olive; 2nd prize, Srackengast Bros., Garden Grove; 3rd prize, Alfred Manderschied, R. D. 6, Santa Ana.

ORANGES: Valencia—1st prize, Anaheim, Orange and Lemon association; 2nd prize, Anaheim, Orange and Lemon association; 3rd prize, Anaheim, Orange and Lemon association.

LEMONS: Eureka — 1st prize, La Habra Farm Center; 2nd prize, Villa Park and Olive; 3rd prize, George Hall, Costa Mesa.

CULTIVATED NUTS: Placentia

Seedlings—1st prize, L. H. Parks, Garden Grove; 2nd, E. McFadden, Santa Ana. R. D. 4.

Walnuts..Perfection—1st prize, L. H. Parks, Garden Grove; 2nd prize, Charles F. Haven, R. D. 2, Orange; 3rd prize, Mrs. F. W. Mutz, Garden Grove.

Almonds—1st prize, Villa Park and Olive.

GRAPES: Muscats—1st prize, J. H. Stewart, Garden Grove; 3rd prize, Sam Teal, Garden Grove.

Tokay—1st prize—Villa Park and Olive; 2nd prize, J. H. Stewart, Garden Grove.

Cornichon—1st prize, J. H. Stewart, Garden Grove.

Thompson Seedless—1st prize, Sam Teal, Garden Grove; 2nd prize, J. H. Stewart, Garden Grove; 3rd prize, W. W. Mutz, Garden Grove.

Red Emperor—1st prize, J. H. Stewart, Garden Grove; 2nd prize, Sam Teal, Garden Grove; 3rd prize, H. F. Parks, Garden Grove.

Malaga—2nd prize, Sam Teal, Garden Grove.

Concord—2nd prize, Sam Teal, Garden Grove.

Other varieties—1st prize, J. H. Stewart, Garden Grove; 2nd prize, J. H. Stewart, Garden Grove; 3rd prize, Sam Teal, Garden Grove.

Black Prince—1st prize, J. H. Stewart, Garden Grove; 2nd prize, J. H. Stewart, Garden Grove.

Malvatia—2nd prize, C. J. Christenson, Garden Grove.

Rose of Peru—1st prize, J. H. Stewart, Garden Grove; 2nd prize, J. H. Stewart, Garden Grove.

Gros Gilliaun—1st prize, J. H. Stewart, Garden Grove.

Zinfandel—1st prize, J. H. Stewart, Garden Grove.

Mission—1st prize, N. Harman, Garden Grove.

AVOCADOS: Harmon—1st prize, Villa Park and Olive.

Seedlings—1st prize, Villa Park and Olive.

MISCELLANEOUS FRUITS: Feijoas—1st prize, Villa Park and Olive.

Sapotas—1st prize, Villa Park and Olive.

BIRMINGHAM ROLLERS: Old Cock; 1st prize $1.00, Ellen Oertly, Garden Grove; 2nd prize, .50, A. C. Wiebe. Santa Ana; 3rd prize ribbon, Ellen Oertley, Garden Grove. Old Hen: 1st prize $1.00, Ellen Oertly, Garden Grove; 2nd prize, .50, Ellen Oertly, Garden Grove; 3rd prize ribbon, A. C. Wiebe, Santa Ana.

CARNEAUX RED: Old Cock—1st prize $1.00, Mustol Pigeon Farm, Santa Ana; 2nd prize, .50, Mustol Pigeon Farm, Santa Ana; 3rd prize ribbon, Mustol Pigeon Farm, Santa Ana. Old Hen: 1st prize $1.00, Mustol Pigeon Farm, Santa Ana; 2nd prize, .50, Mustol Pigeon Farm, Santa Ana; 3rd prize ribbon, Mustol Pigeon Farm, Santa Ana. Young Cock: 1st prize $1.00, Mustol Pigeon Farm, Santa Ana; 2nd prize, .50, Mustol Pigeon Farm, Santa Ana; 3rd prize ribbon, Mustol Pigeon Farm, Santa Ana. Young hen: 1st prize $1.00, Mustol Pigeon Farm, Santa Ana; 2nd prize, .50, Mustol Pigeon Farm, Santa Ana; 3rd prize ribbon, Mustol Pigeon Farm, Santa Ana.

b. YELLOW: Old cock, 1st prize $1.00, Mustol Pigeon Farm, Santa Ana; 2nd prize, .50, Mustol Pigeon Farm, Santa Ana; 3rd prize ribbon, Wendell Redfern, Fullerton. Old Hen: 1st prize $1.00, Mustol Pigeon Farm, Santa Ana; 2nd prize, .50, Mustol Pigeon Farm, Santa Ana; 3rd prize ribbon, Mustol Pigeon Farm, Santa Ana. Young cock: 1st prize $1.00, Mustol Pigeon Farm, Santa Ana; 2nd prize, .50, Mustol Pigeon Farm; 3rd prize ribbon, Mustol Pigeon Farm. Young hen: 1st prize $1.00, Mustol Pigeon Farm, Santa Ana; 2nd prize, .50, Mustol Pigeon Farm, Santa Ana; 3rd prize ribbon, Mustol Pigeon Farm, Santa Ana.

Black: Old cock, 1st prize ribbon, Mustol Pigeon Farm; old hen, 1st prize ribbon, Mustol Pigeon Farm.

WHITE KINGS: Old cock, 1st prize $1.00, C. P. Cunningham, Santa Ana; 2nd prize, .50, C. P. Cunningham, Santa Ana; 3rd prize ribbon, C. P. Cunningham, Santa Ana. Old hen, 1st prize $1.00, C. P. Cunningham, Santa Ana; 2nd prize, .50, C. P. Cunningham, Santa Ana; 3rd prize ribbon, W. H. Rails, Orange. Young hen: 1st prize $1.00, Beat Bros., Anaheim; 2nd prize, .50, C. P. Cunningham, Santa Ana; 3rd prize ribbon, C. P. Cunningham, Santa Ana. Young cock: 1st prize $1.00, C. P. Cunningham, Santa Ana; 2nd prize, .50, C. P. Cunningham. Santa Ana; 3rd prize ribbon, C. P. Cunningham, Santa Ana.

SILVER KINGS: Old cock, 1st prize $1.00, S. C. Oertly, Garden Grove; 2nd prize, .50, W. H. Rails, Orange; 3rd prize ribbon, Mustol Pigeon Farm, Santa Ana. Old hen, 1st prize $1.00, C. P. Cunningham, Santa Ana; 2nd prize, .50, C. P. Cunningham, Santa Ana; 3rd prize ribbon, C. P. Cunningham, Santa Ana. Young cock, 1st prize $1.00, Beat Bros., Anaheim; 2nd prize, .50, C. P. Cunningham; 3rd prize, ribbon, C. P. Cunningham, Santa Ana. Young hen, 1st prize $1.00, C. P. Cunningham, Santa Ana; 2nd prize, .50, Mustol Pigeon Farm, Santa Ana; 3rd prize ribbon, C. P. Cunningham.

JACOBINS: Old cock, 1st prize ribbon, Clarence Speer, Santa Ana; old hen, 1st prize ribbon, Clarence Speer, Santa Ana.

FRILLBACKS: Old cock, 1st prize $1.00, H. J. Lamb, Santa Ana; 2nd prize, .50, H. J. Lamb, Santa Ana; 3rd prize ribbon, H. J. Lamb, Santa Ana. Old hen, 1st prize

(Continued on Next Page)

Our New Word

The word "Electragist, meaning a leader in the electrical dealer business," is registered as a trademark by our Association and only members can use it.

ELECTRICAL SERVICE THIS TRADE MARK Electragist REG. U.S. PAT. OFF. IS YOUR ASSURANCE OF SAFETY

Orange County Branch of California.

The Electragist Practices High Standards

You can depend on our high practice standards in merchandising or wiring.

See Our Exhibition of Old and New Methods of Wiring at Booth B-5

Orange County Fair

ELECTRAGISTS:

Cope Electric Co.—111 N. Sycamore St. .... Santa Ana
Robertson Electric Co.—303 N. Main St. .... Santa Ana
Gem Electric Co.—409 E. Fourth St. .... Santa Ana
Harper Electric Co.—115 E. Chapman Ave. .... Orange
Orange Electric Co.—185 S. Glassell St. .... Orange
McIntosh Electric Co.—417 Walnut St. .... Huntington Beach
Keim Electric Co.—210 Main St. .... Seal Beach

Orange County Fair!

SPLENDID!

Have You Seen It?

× × × × × × × × ×

THE First National Bank is so deeply impressed with the Orange County Fair this year that it feels an obligation to urge everyone to go and see and be refreshed, enthused and delighted.

It is a great success, a remarkable exhibition, and merits the highest praise we can give to it.

One cannot see the Fair without experiencing fresh pride in our great County. It supplies the knowledge of the wonders of our community, impossible of visualizing within the limited orbits of years of our lives.

Tomorrow is the last day of the Fair. We say to you, Go, or you will miss an entertainment and an education beyond price.

FIRST NATIONAL BANK —OF SANTA ANA CALIFORNIA

RESOURCES OVER $10,000,000

The Extra Style Costs You Nothing Extra

New Double Breasted Suits New Top Coats

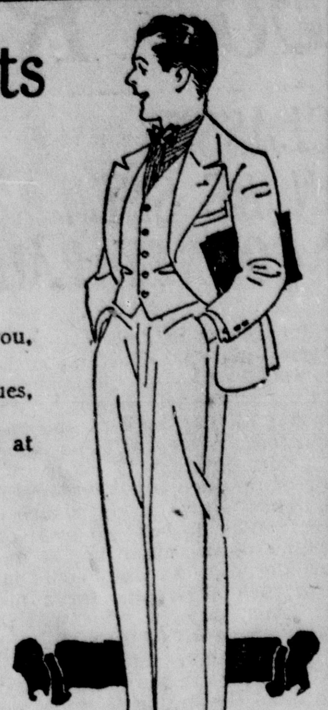

Art Lindsey scores again in his showing of the newer suits and topcoats.

No need to wait until they are "picked over," either. Might as well get a full season's wear.

Prices are going to tickle you, too.

Double breasted suits in Blues, Greys and Tans start at $30.

And New Top Coats start at $27.50.

Art Lindsey's shop for boys

3 Doors West of Broadway on Fourth

Boar Hide

Fitted and Unfitted Cases

FALL FASHIONS do not begin and end in things to wear! As you will learn in a delightful manner when you see these very new Boar Hide cases. An unusually attractive finish, new shapes, new arrangement of fittings. The fitted ones have shell and amber toilet articles, with French gold etchings. You can have them without fittings, if you like. There are round, square and braised edges on the outside of the cases. Sizes run from 14 to 22 inches.

Very new—wonderful for wear—smart, good looking! Prices begin at $28.

New Week-end Cases, $3.50 up

New Fall styles in Over-night Bags and Week-End Cases. All styles of leather, new colors and shapes.

We are glad to show them, whether you want to buy now or not.

Prices begin at $3.50.

Under-arm Purse Special at $4.00

An extra special value in women's purses, under-arm style. Some in calfskin with Florentine designs; others in plain black and brown pin seal.

All are worth very much more.

Special at $4.00.

B E I S E L ' S

422 North Sycamore *Telephone 100*

The Closed Top and the Heat Regulator

Deliciously, perfectly cooked, and the home-keeper far from the heated kitchen. Not once does she need go near the kitchen after adjusting the Wedgewood and its Heat Regulator. No heated, hasty preparation for guests. Just a calm, cool hostess, ready to give her best to her family and friends—her energy turned to delightful companionship—not frittered away in a hot kitchen.

Easy payments make it a simple matter to acquire the Wedgewood with the CLOSED TOP (one burner heats the entire top) and the HEAT REGULATOR.

We invite you to look at all the Wedgewoods—they're priced from $42.50 to $132.50.

Any Wedgewood—$1 Down!

J. C. HORTON FURNITURE Co

— A — STORE — AND — MORE —

Main Street at Fifth *Santa Ana, Calif.*

AWARDS

(Continued from Proceeding Page)

$1.00, H. J. Lamb, Santa Ana; 2nd prize, .50, H. J. Lamb, Santa Ana; 3rd prize ribbon, H. J. Lamb, Santa Ana.

ENGLISH POUTER: Old cock 1st prize ribbon, H. J. Lamb, Santa Ana; old hen, 1st prize ribbon, H. J. Lamb, Santa Ana.

PIGMY POUTER: Old cock, 1st prize ribbon, H. J. Lamb, Santa Ana; 2nd prize ribbon, Roy Lewis, Santa Ana. Old hen, 1st prize ribbon, H. J. Lamb, Santa Ana; 2nd prize ribbon, Roy Lewis, Santa Ana.

TRUMPETERS: Old cock, 1st prize $1.00, Mac O. Robbins & Son; 2nd prize, .50, Mac O. Robbins & Son; 3rd prize ribbon, Mac O. Robbins & Son. Old hen, 1st prize, $1.00, Mac O. Robbins & Son; 2nd prize, .50, Mac O. Robbins & Son; 3rd prize ribbon, Mac O. Robbins & Son. Young cock, 1st prize, $1.00, Mac O. Robbins & Son; 2nd prize, .50, Mac O Robbins & Son; 3rd prize, ribbon, Mac O. Robbins & Son. Young hen, 1st prize $1.00, Mac O. Robbins & Son; 2nd prize, .50, Mac O. Robbins & Son; 3rd prize ribbon, Mac O. Robbins & Son.

MUFFER TUMBLERS: Old cock, 1st prize $1.00, Mac O. Robbins & Son; 2nd prize, .50, Mac O. Robbins & Son; 3rd prize ribbon, O. M. Robbins, Santa Ana. Old hen, 1st prize $1.00, Mac O. Robbins, Santa Ana; 2nd prize, .50, Mac O. Robbins & Son, Santa Ana; 3rd prize ribbon, O. M. Robbins, Santa Ana. Young cock, 1st prize ribbon, Stewart Wright, Santa Ana. Young hen, 1st prize ribbon, Mac O. Robbins & Son, Santa Ana.

SWISS MONDAINES: Old hen, 1st prize ribbon, Mission Squab Lofts, Garden Grove; 2nd prize ribbon, Mission Squab Lofts, Garden Grove. Old cock, 1st prize ribbon, Mission Squab Lofts, Garden Grove; 2nd prize ribbon, Mission Squab Lofts, Garden Grove. Young cock, 1st prize ribbon, Mission Squab Lofts, Garden Grove. Young hen, 1st ribbon, Mission Squab Lofts, Garden Grove.

NUNS: Old cock, 1st prize $1.00, A. C. Wiebe, Santa Ana; 2nd prize, .50, A. C. Wiebe, Santa Ana; 3rd prize ribbon, Ellen E. Oertly, Garden Grove. Old hen, 1st prize $1.00, Ellen E. Oertly, Garden Grove; 2nd prize, .50, A. C. Wiebe; 3rd prize ribbon, A. C. Wiebe.

PARLOR TUMBLERS: Old cock, 1st prize ribbon, A. C. Wiebe; old hen, 1st prize irbbon, A. C. Wiebe.

RECORD HOMES: 400 miles, 1st prize $1.00, S. C. Oertly; 2nd prize, .50, S. C. Oertly; 3rd prize ribbon, J. W. Cunningham, Santa Ana.

FANTAILS: White: Old cock, 1st prize ribbon, George Oertly, Garden Grove. Old hen, 1st prize ribbon, George Oertly, Garden Grove. Red: Old hen, 1st prize $1.00, E. J. Wright, Santa Ana; 2nd prize, .50, E. J. Wright, Santa Ana; old cock, 1st prize $1.00, E. J. Wright, Santa Ana; 2nd prize, .50, E. J. Wright, Santa Ana. Yellow, old hen, 1st prize ribbon, Howard Bear, Santa Ana; old cock, 1st prize ribbon, Howard Bear, Santa Ana. Black, old hen, 1st prize ribbon, John W. Oertly, Garden Grove; old cock, 1st prize ribbon, John W. Oertly, Garden Grove. Blue. Old hen, 1st prize ribbon, John W. Oertly, Garden Grove; old cock, 1st prize ribbon, John W. Oertly, Garden Grove.

TUMBLERS: Black. Old cock, 1st prize $1.00. A. C. Wiebe, Santa Ana; 2nd prize, .50, A. C. Wiebe, Santa Ana; 3rd prize ribbon, A. C. Wiebe, Santa Ana. Old hen, 1st prize $1.00, A. C. Wiebe, Santa Ana; 2nd prize, .50, A. C. Wiebe, Santa Ana; 3rd prize ribbon, A. C. Wiebe, Santa Ana. Young hen, 1st prize ribbon, Ruby Cunningham, Santa Ana; 2nd prize ribbon, Ruby Cunningham, Santa Ana; 3rd prize ribbon, Ruby Cunningham, Santa Ana Black Mottled: Old hen, 1st prize $1.00, A. C. Wiebe; 2nd prize, .50, A. C. Wiebe; 3rd prize ribbon, A. C. Wiebe. Old cock, 1st prize, $1.00, A. C. Wiebe; 2nd prize, .50, A. C. Wiebe; 3rd prize ribbon, A. C. Wiebe. Almond: Old cock, 1st prize $1.00, A. C. Wiebe; 2nd prize, .50, A. C. Wiebe; 3rd prize ribbon, A. C. Wiebe. Old hen, 1st prize, $1.00, A. C. Wiebe; 2nd prize, .50, A. C. Wiebe; 3rd prize ribbon, A. C. Wiebe. Black Baldheads, old hen, 1st prize ribbon, A. C. Wiebe, Santa Ana. Old cock, 1st prize ribbon, A. C. Wiebe, Santa Ana. Red Baldheads, old hen, 1st prize ribbon, Clarence Speer, Santa Ana; old cock, 1st prize ribbon, Clarence Speer, Santa Ana.

YELLOW MONDAINES: Old hen, 1st prize $1.00, A. C. Wiebe, Santa Ana; 2nd prize, .50, A. C. Wiebe, Santa Ana; 3rd prize ribbon, A. C. Wiebe, Santa Ana. Old cock, 1st prize $1.00, A. C. Wiebe, Santa Ana; 2nd prize, .50, A. C. Wiebe; 3rd prize ribbon, A. C. Wiebe.

BLUE BLONDINETTES: Old hen, 1st prize ribbon, Evelyn Wiebe, Santa Ana; 2nd prize ribbon, Evelyn Wiebe, Santa Ana. Old cock, 1st prize ribbon, Evelyn Wiebe, Santa Ana; 2nd prize ribbon, Evelyn Wiebe, Santa Ana.

BLUE OWLS, African: Old cock, 1st prize $1.00, Evelyn Wiebe, Santa Ana; 2nd prize, .50, Evelyn Wiebe, Santa Ana; 3rd prize ribbon, Evelyn Wiebe, Santa Ana. Old hen, 1st prize $1.00, Evelyn Wiebe, Santa Ana; 2nd prize, .50, Evelyn Wiebe, Santa Ana; 3rd prize ribbon, Evelyn Wiebe, Santa Ana.

BLUETTES: Old cock, 1st prize, $1.00, Rebecca Marsden, Fullerton; 2nd prize, .50, Evelyn Wiebe, Santa Ana; 3rd prize ribbon, Evelyn Wiebe, Santa Ana. Old hen, 1st prize $1.00, Evelyn Wiebe; 2nd prize, .50, Evelyn Wiebe; 3rd prize ribbon, Evelyn Wiebe.

DUN AND BLACK LACED BLONDINETTES: Old cock, 1st prize $1.00, Evelyn Wiebe; 2nd prize, .50, Evelyn Wiebe; 3rd prize ribbon, Evelyn Wiebe. Old hen, 1st prize $1.00, Evelyn Wiebe; 2nd prize, .50, Evelyn Wiebe; 3rd prize ribbon, Evelyn Wiebe.

DRAGOONS: Old cock, 1st prize, $1.00, C. P. Cunningham; 2nd prize, .50, C. P. Cunningham; 3rd prize, ribbon, C. P. Cunningham. Old hen: 1st prize $1.00, C. P. Cunningham; 2nd prize, .50, C. P. Cunningham; 3rd prize ribbon, C. P. Cunningham. Young cock, 1st prize $1.00, C. P. Cunningham; 2nd prize, .50, C. P. Cunningham; 3rd prize ribbon, C. P. Cunningham. Young hen, 1st prize $1.00, C. P. Cunningham 2nd prize, .50, C. P. Cunningham; 3rd prize ribbon, C. P. Cunningham. Grizzle: Old cock, 1st prize $1.00, C. P. Cunningham, Santa Ana; 2nd prize, .50, C. P. Cunningham, Santa Ana; 3rd prize ribbon, C. P. Cunningham, Santa Ana. Old hen, 1st prize $1.00, C. P. Cunningham, Santa Ana; 2nd prize, .50, C. P. Cunningham, Santa Ana; 3rd prize ribbon, C. P. Cunningham, Santa Ana.

WHITE CRESTED TUMBLERS: Old cock, 1st prize $1.00, Georgia Cunningham, Santa Ana; 2nd prize, .50, Georgia Cunningham, Santa Ana; 3rd prize ribbon, Georgia Cunningham, Santa Ana. Old hen, 1st prize $1.00, Georgia Cunningham, Santa Ana; 2nd prize, .50, Georgia Cunningham, Santa Ana; 3rd prize ribbon, Georgia Cunningham, Santa Ana.

SHOW HOMERS: Old cock, 1st prize $1.00; C. P. Cunningham, Santa Ana; 2nd prize, .50, C. P. Cunningham, Santa Ana; 3rd prize ribbon, C. P. Cunningham, Santa Ana. Old hen, 1st prize $1.00, C. P. Cunningham, Santa Ana; 2nd prize, .50, C. P. Cunningham, Santa Ana; 3rd prize ribbon, C. P. Cunningham, Santa Ana. Young cock, 1st prize $1.00, C. P. Cunningham, Santa Ana; 2nd prize, .50, C. P. Cunningham, Santa Ana; 3rd prize, ribbon, C. P. Cunningham, Santa Ana. Young hen, 1st prize $1.00, C. P. Cunningham, Santa Ana; 2nd prize, .50, C. P. Cunningham, Santa Ana; 3rd prize ribbon, C. P. Cunningham, Santa Ana.

FLYING HOMERS, Blue Check: Old cock, 1st prize $1.00, C. C. Clark, Fullerton; 2nd prize, .50, C. W. Haskins, Fullerton; 3rd prize ribbon, W. A. Procter, Santa Ana. Old hen, 1st prize $1.00, W. H. Rails, Orange; 2nd prize, .50, S. C. Oertly, Garden Grove; 3rd prize ribbon, C. P. Cunningham. Young cock, 1st prize $1.00, W. H. Rails; 2nd prize, .50, C. C. Clark; 3rd prize ribbon, W. H. Rails. Young hen, 1st prize $1.00, Rebecca Marsden, Fullerton; 2nd prize, .50, R. A. Marsden, Fullerton; 3rd prize ribbon, Charlie Cunningham. Red Checks and Silvers: Old cock, 1st prize $1.00, W. A. Procter, Santa Ana; 2nd prize, .50, C. C. Clark; 3rd prize ribbon, C. P. Cunningham. Young cocks, 1st prize $1.00, C. C. Clark; 2nd prize, .50, W. C. Haskins, Fullerton. Blue Bars: Young hens, 1st prize, $1.00, W. C. Haskins, Fullerton; 2nd prize, .50, Charlie Cunningham; 3rd prize ribbon, J. W. Cunningham. Young cock, 1st prize $1.00, C. C. Clark, Fullerton; 2nd prize, .50, Charlie Cunningham; 3rd prize ribbon, Charlie Cunningham. Red Checks: Young hens, 1st prize $1.00, C. C. Clark; 2nd prize, .50, Rebecca Marsden; 3rd prize ribbon, Rebecca Marsden. Young cocks, 1st prize $1.00, C. C. Clark; 2nd prize, .50, C. C. Clark; 3rd prize ribbon, C. P. Cunningham.

FLORICULTURAL

PROFESSIONAL—Best display cut-flowers: 1st prize, $10.00, Ernst E. Amling, Santa Ana; 2nd prize, $7.50, Hillyard Florist, Orange. Best display of house plants: 1st prize, $10.00, Robert Nursery, Fullerton. Best display of plants arranged for effect: 1st prize, $10.00, A. M. Blanding, 2012 S. Sycamore, Santa Ana; 2nd prize, $7.50, Geo. M. Ketcher, 1101 E. Fourth St., Santa Ana; 3rd prize, $5.00, A. M. Blanding, 2012 S. Sycamore, Santa Ana. Best basket of cut flowers: 1st prize, $10.00, William McElhannon, Santa Ana; 2nd prize, $5.00; Robertson Nursery, Fullerton.

AMATEUR—Best vase 12 to 25 zinnias: 1st prize, ribbon, Mrs. J. N. Bartholomew, R. D. 1, Santa Ana. Best vase 6 to 12 roses: 1st prize, ribbon, Minnie Cowan, 214 S. Sycamore, $5.00 plant order on Gates. Most curious flower: 1st prize, ribbon, Mrs. D. S. Cope, 1816 N. Ross, Santa Ana. Best begonia plant: 1st prize, ribbon, Mrs. J. C. Lamb, Santa Ana. Best collection of house plants: 1st prize, $5.00 money order on Baker's Bakery, Mrs. E. H. Prince, 642 N. Parton, Santa Ana. Best 12 asters: 1st prize, ribbon, Mrs. R. H. McArthur, R. D. 1, Santa Ana. Best 12 blooms, one variety: 1st prize, $15.00, Mrs. Henry Schmetgen, 376 S. Tustin, Orange; Second prize, $10.00, Mrs. W. T. Kirven, Route 1, Garden Grove; Third prize, $5.00 mdse. order on New York store, Mrs. R. E. Millman, 2330 N. Flower, Santa Ana. Best Seedling Dahlias: 1st prize, special award, E. E. Vegely, 1421 W. 3rd, Santa Ana. Cut Dahlia display: 1st prize, ribbon, Mrs. Ray Stedman, Costa Mesa. Best Cactus Dahlia: 1st prize, 16-piece Tea Set, Mrs. V. S. Cope, 1816 No. Ross, Santa Ana. Best 6 blooms, one variety: 1st prize, ribbon, Mrs. Ray Stedman, Costa Mesa. Best basket of mixed pompoms: 1st prize, ribbon, Mrs. Ray Stedman, Costa Mesa; second prize, ribbon, A. V. Napier, 215 S. Broadway, Santa Ana. Basket of Miscellaneous Dahlias: 1st prize, ribbon, Mrs. V. S. Cope, Santa Ana.

Boy Scouts

Exhibit of any collection bearing on individual hobbies: 1st prize, ribbon, Boy Scout headquarters,

(Continued on Next Page)

Sick headaches are caused by constipation—Kellogg's ALL-BRAN brings relief

Constipation can wreck your health in over forty different ways.

Sick headaches, sallow skin, blotchy complexion, gray hair, spots before the eyes, unpleasant breath—these are a few of the outward effects of constipation. Over forty serious diseases can be traced to it.

Don't let this insidious disease send its poisons into your body one day longer. Thousands have found health by eating Kellogg's ALL-BRAN, after suffering for years.

Kellogg's ALL-BRAN brings permanent relief in the most chronic cases if eaten regularly. It is guaranteed to do so or your grocer returns the purchase price.

Kellogg's is 100 per cent effective because it is ALL BRAN. Doctors recommend it—they know that it takes ALL BRAN to bring sure results. Eat two tablespoonfuls daily—in chronic cases, with every meal. Ready-to-eat with milk or cream. Try the many delicious recipes on every package.

Kellogg's ALL-BRAN is made in Battle Creek, Michigan, and sold by grocers everywhere. Served by leading hotels and restaurants. Order a package from your grocer today.

Kellogg's ALL-BRAN

$100 to $500 Monthly

Visit the first public demonstration of fur Rabbit Farming held in Orange County at the Carter Poultry Ranch, 3/4 mile South of Garden Grove, and learn how bigger money can be made on your own ranch or city lot. Complete demonstration of imported Chinchillas, Sables, Havanas, French Silvers, and other fur-bearers, together with beautiful displays of valuable furs made from these pelts. We pay you to raise these furs for us. Investigate today!

The Golden West Fur Farms

Arcadia, Calif.

Manufacturing Furriers

G. U. CARTER, Orange County Representative,

Visit our Branch Display on the Carter Poultry Farm 3/4 mile South of Garden Grove

C H I R O P R A C T O R

Paul Taylor

checks all chiropractic treatments with the *Neurothermometer*

THE science of chiropractic does not depend entirely upon the trained mind, eyes and hands of the practitioner. It "checks up" on the latter with the Neurothermometer, which removes the last vestige of doubt concerning his treatments.

The Neurothermometer aids the chiropractor in helping you get well, by showing him what he is accomplishing, eliminating the possibility of useless work, and proving that he is doing the right things.

Dr. Paul A. Taylor

Licensed Chiropractor

407½ No. Main, Rowley Bldg. *Phone 1988*

Your Silent Salesman—THE REGISTER

FREE PERFUME TOMORROW

From 8:00 a. m. to 8:00 p. m. tomorrow (Saturday) we will give a regular 25c bottle of Blue Moon or White Rose Perfume free with a purchase of any items in our store totaling 75c or more. Why not buy your drugs here tomorrow and get the free perfume. If you like quick, courteous service you'll enjoy trading at McCoy's.

Sheaffer Fountain Pens

The Sheaffer Pen is now generally recognized as the best writing implement on the market and this store offers a complete line for men, women and students. Prices range from $2.75 to $8.75, so that you can suit your pen to your purse. If you like choosing from a complete assortment come to this store.

Rich—Creamy—Foamy Malted Milks

If you like good malted milks no doubt a McCoy 3-minute malt will make a real hit with you. We make 'em good and you'll say so if you try one. In fact many folks tell us we make the best malts in town. Anyway we don't cheat with short portions, cheap malt, skim milk and thin syrups. We use the highest priced malted milk on the market, two scoops of Santa Ana made Ice Cream, two spoonsful of malted milk, syrup to flavor and whole milk. We run them three minutes on our new high speed mixer before we pour them for you. Then they are Rich, Creamy, Foamy Malts. Try one and see if you can find their equal for 20c.

Candy Special 39c pound

Tomorrow all day we offer a fresh lot of our famous assorted Santa Ana made Chocolates in light and dark coatings at 39c a pound.

25c a half pound.

50c Enlargements FREE!

Have your films finished at this store, save the coupons and with every $2.00 worth you can get a fine big 8x10 enlargement free of charge.

McCoy's Money Savers

These prices prevail every day of the year at this store:

35c Enders Blades 30c
$1.00 Gillette Blades 79c
50c Gillette Blades 40c
$1.10 Tanlac $1.00
Azurea Face Powder 95c
La Trefle Face Powder 95c
Coty's L Origan Powder 95c
3 Ounce Listerine 25c
7 Ounce Listerine 50c
3 Ounce Lysol 25c
7 Ounce Lysol 50c
Bicycle Playing Cards 50c
$1.50 Waterbury Alarm Clocks 97c
$1.00 Cold Cream Powder Compacts 50c
100 Aspirin Tablets 49c
100 McCoy's Liver Tablets 60c
$2.50 Thermos Lunch Kits $1.89
With genuine Thermos Bottle
$1.00 Gem Razor
$1.00 Shaving Brush Both for.. $1.01

Guaranteed Constipation Remedy

The newest and best remedy for chronic constipation is one that contains no calomel, does not gripe and that does not have to be taken in constantly increasing doses. This new remedy is known as McCoy's Liver Tablets and is sold with a positive money back guarantee. For folks past forty it is positively unequaled as a bowel regulator. McCoy's Liver Tablets should be taken at bedtime. They are a tonic laxative that relieve headache, dizziness, sallowness and gas on the stomach. They improve digestion and tone up your system.

For sale in Santa Ana at this store only.

100 Tablets 60c
40 Tablets 30c

McCoy Quality Druggist

Fourth and French Santa Ana

The Truth, The Whole Truth, Nothing But The Truth

WE'LL tell you frankly, without any beating around the bush, the exact condition of any used car on our showroom floor.

WE'LL tell you frankly its age and mileage as accurately as we have been able to determine them. If a car is suitable only for a mechanic who can rebuild it, or for someone who expects only a few months' rough usage on a camping trip, it must be sold on that basis. Each car is sold for just what it is.

We are pledged to this policy, for we believe that this is the only sound, sensible way to sell used cars.

Each car is sold on a "ONE-PRICED" basis—and we stick to our prices because they are fairly and honestly marked to begin with. And every car we sell carries with it the privilege of a 5 day test, and if you are not satisfied for any reason, you may turn the car back and the money paid will apply as a credit on the purchase of any other car in stock—new or used.

Buy Your Car in a Business-Like Way. Come in—let us show you the interesting used car pledge that hangs on our showroom wall. It's your guarantee of honest value and a square deal.

TAKE A RIDE IN ONE OF THESE

STUDEBAKER '23 SPECIAL 6 TOURING—Late model. Good rubber, duco finish with narrow red stripe. Overhauled and reconditioned. Equipped with wind wings, automatic windshield wiper, triple bar bumpers, sun visor and many other extras. This is a certified Studebaker used car—a real value for the buyer.—$795.00.

DODGE '23 TOURING 5 PASS.—Late model, original finish good condition, equipped with bumpers, disc wheels, snubbers and other extras. Good rubber. Fine appearance and runs like a top.—$575.00.

FORD COUPE '24—New paint, new tires, Bosch ignition, water pump, large steering wheel and other extras, clean upholstering and runs very fine—$450.00.

FORD COUPE '24—New paint, good tires, bumpers, motormeter with lock and other extras, clean upholstering and first class mechanically. See this one—$425.00.

FORD COUPE '22—New paint, good tires, completely overhauled and a smart buy for—$250.00.

CHEVROLET SEDAN '23 Four Doors—Good semi-balloon tires, fine shape mechanically, clean upholstering and has had good care. Just the car you want and will make money for the buyer.—$425.

STUDEBAKER 1924 LIGHT 6 TOURING—Full balloon tires excellent condition, in fine shape mechanically, fully equipped with wind wings, sun visor, motor-meter, automatic windshield wiper double bar bumpers. Only driven 9048 miles. Here is your chance to pick your desired color for paint job, as car is now in Duco paint shop and you will have until Sept. 24th. A beautiful car that will render new car service.—$850.00.

'23 BUICK TOURING 5 PASS.—4 cyl., original finish, good rubber and a snappy motor. Car has fine appearance and in good running condition.—$425.00.

HARRY D. RILEY

207 East Fifth Street, Santa Ana
STUDEBAKER DISTRIBUTOR
ORANGE COUNTY
Showrooms at Anaheim—Fullerton—Santa Ana—Orange and Huntington Beach

© 1925 by M. J. Brandenstein & Co.

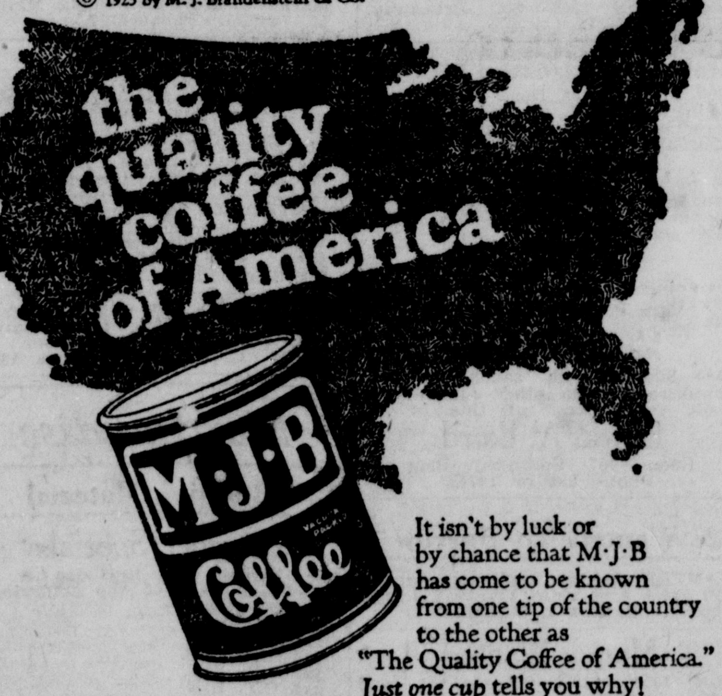

It isn't by luck or by chance that M·J·B has come to be known from one tip of the country to the other as "The Quality Coffee of America." *Just one cup tells you why!*

New friends every day

It is no ordinary feat for the milk which, for nearly a quarter of a century, has been California's favorite brand, to go on winning new friends every day. But that's exactly what Carnation is doing. You'll find the reason in Carnation's *finer-than-ever taste*, and in its constant purity and richness. Be sure to get Carnation.

FREE—Write for Mrs. Mary Blake's famous Carnation Cook Book

CARNATION MILK PRODUCTS COMPANY of *California*
Condensery at Gustine, Cal. Los Angeles Office, 737 Terminal St.

In two sizes—tall and small

© 1925, Carnation Milk Products Company

AWARDS

(Continued from Proceeding Page)

Santa Ana.

Bridge model, not under 2 feet or over 6, 2nd prize, ribbon, troop No. 1, Garden Grove.

Model Tower, not under 1 foot or over 3 feet, 1st prize, ribbon, troop 10, Santa Ana.

Model Camp, ribbon, 1st prize, No. 10, Santa Ana.

Model Fires, 1st prize, ribbon, troop No. 3, Santa Ana.

Cooking Equipment, 1st prize, ribbon, Troop No. 6, Santa Ana.

Craft work in wood, 1st prize, ribbon, Frank Mansur, 1129 E. Washington, Santa Ana.

Wood carving, 1st prize, ribbon, Bill Reed, Anaheim.

Pack train, 1st prize, ribbon, troop No. 1, Anaheim.

Pack train, special award, troop No. 1, Anaheim.

Craft work, special award, troop No. 1, Anaheim.

POULTRY

Standard Class

Single Comb Dark Barred Rocks—Cock, first, $1, Mrs. C. J. Hart, Garden Grove.

Cockerel, first, $1, H. E. Scholl, Long Beach; second, 50 cents, H. E. Scholl, Long Beach; third, ribbon, H. E. Scholl, Long Beach; fourth, ribbon, H. E. Scholl, Long Beach; fifth, ribbon, H. E. Scholl, Long Beach.

Hen—first, $1, Mrs. C. J. Hart.

Pullets—first, $1, H. E. Scholl; second, 50 cents, H. E. Scholl; third, ribbon, H. E. Scholl; fourth, ribbon, H. E. Scholl; fifth, ribbon, H. E. Scholl.

Young pen—First, $1, H. E. Scholl; second, 50 cents, H. E. Scholl; third, ribbon, H. E. Scholl; fourth, ribbon, H. E. Scholl; fifth, ribbon, H. E. Scholl.

Single Comb Light Barred Rocks—Cock, first, $1, Mrs. W. T. Kirven, Santa Ana.

Cockerel—first, $1, J. W. Whitney, Lynwood; second, 50 cents, Mrs. W. H. Cole, Costa Mesa.

Hen—first, $1, Mrs. W. T. Kirven.

Pullets—First, $1, J. W. Whitney; second, 50 cents, J. Jones, Garden Grove; third, ribbon, J. W. Whitney; fourth, ribbon, J. Jones.

Young pens—First, $1, J. W. Whitney.

S. C. Rhode Island Reds—Cocks, first, $1, E. A. Weaver, Pasadena; second, 50 cents, Fred Heying, Anaheim; third, ribbon, A. H. Heineman, Orange; fourth, ribbon, Fred Heying; fifth, ribbon, J. Jones, Garden Grove.

Cockerel—First, $1, E. A. Weaver; second, 50 cents, Fred Heying; third, ribbon, Fred Heying; fourth, ribbon, Koenig Poultry Ranch; fifth, ribbon, Fred Heying.

Hens—First, $1, Fred Heying; second, 50 cents, A. H. Heineman; third, ribbon, Fred Heying; fourth, ribbon, E. A. Weaver; fifth, ribbon, Fred Heying.

Pullets—First, $1, Fred Heying; second, 50 cents, Fred Heying; third, ribbon, Fred Heying; fourth, ribbon, E. A. Weaver; fifth, ribbon, L. T. McLean, Los Angeles.

Young Pens—First, $1, Fred Heying; second, 50 cents, L. T. McLean; third, ribbon, E. A. Weaver; fourth, ribbon, Will Hatch Poultry Ranch, Tustin.

Rose Comb Rhode Island Reds: Cockerel—First, ribbon, Fred Heying, Anaheim.

Pullet—First, ribbon, Fred Heying, Anaheim.

White Wyandottes:

Cocks—First, $1, Geo. Bartley, El Modena; second, 50 cents, G. R. Riewald, Garden Grove.

Cockerels—First, $1, G. R. Riewald; second, 50 cents, G. R. Riewald; third, ribbon, Geo. M. Bartley.

Pens

Dark Cornish:

Cocks—First, $1, T. C. Martin, Pasadena; second, 50 cents, T. C. Martin; third, ribbon, T. C. Martin.

Cockerel—First, $1, T. C. Martin; second, 50 cents, T. C. Martin; third, ribbon, Pastime Farm.

Hens—First, $1, T. C. Martin; second, 50 cents, T. C. Martin; third, ribbon, Pastime Farm; fourth, ribbon, J. Jones, Garden Grove; fifth, ribbon, J. Jones.

Pullets—First, $1, T. C. Martin; second, 50 cents, T. C. Martin.

Old Pen—First, $1, T. C. Martin.

Young Pen—First, $1, T. C. Martin.

Black Jersey Giant:

Cock—First, ribbon, J. Jones, Garden Grove.

Single Comb White Leghorns:

Cock—First, $1, Frank Jones, Santa Ana; second, 50 cents, Koenig Poultry Ranch.

Cockerel—First, $1, L. T. McLean, Los Angeles; second, 50 cents, Frank E. Jones; third, ribbon, L. T. McLean; fourth, ribbon, Frank Jones; fifth, ribbon, Glenn Lamkin, Inglewood.

Hens—First, $1, Will Hatch Poultry Ranch; second, 50 cents, Frank E. Jones; third, ribbon, Will Hatch Poultry Ranch; fourth, ribbon, Koenig Poultry Ranch; fifth, ribbon, Will Hatch Poultry Ranch.

Pullets—First, $1, Koenig Poultry Ranch; second, 50 cents, L. T. McLean; third, ribbon, Frank Jones; fourth, ribbon, Will Hatch Poultry Ranch; fifth, ribbon, L. T. McLean.

Young Pen—First, $1, Frank Jones; second, 50 cents, Will Hatch Poultry Ranch.

Old Pen—First, $1, Frank Jones; second, 50 cents, Koenig Poultry Ranch.

Single Comb Anconas:

Cock—First, $1, J. H. Thompson, Pasadena; second, 50 cents, Goetze Ancona Farm.

Cockerels—First, $1, J. H. Thompson; second, 50 cents, Goetze Ancona Farm.

Hens—First, $1, J. H. Thompson; second, 50 cents, Goetze Ancona Farm.

Pullets—First, $1, J. H. Thompson; second, 50 cents, J. H. Thompson; third, ribbon, Goetze Ancona Farm; fourth, ribbon, Goetze Ancona Farm; fifth, ribbon, Goetze Ancona Farm.

Old Pen—First, $1, Goetze Ancona Farm.

Young Pen—First, $1, J. H. Thompson.

Single Comb Barred Rocks: Cock—1st prize, $1, Harry Meyer. Cockerel, 1st prize, 50c, Harry Meyer. Pen—1st prize, $1, Mrs. W. H. Cole, Costa Mesa.

Single Comb Rhode Island Reds: Cocks—1st prize, $1, Will Hatch Poultry Ranch; 2nd prize, 50c, F. H. Albers, Orange; 3rd prize, ribbon, F. H. Albers, Orange.

Cockerel, 1st prize, $1, Koenig Poultry ranch. Hens—1st prize, $1, Koenig Poultry ranch; 2nd prize, 50c, Will Hatch Poultry ranch; 3rd prize, ribbon, Will Hatch Poultry ranch; 4th prize, ribbon, Koenig Poultry ranch; 5th prize, ribbon, Koenig Poultry ranch.

Pullets—1st prize, $1, H. E. Sleeper, Costa Mesa; 2nd prize, 50c, A. H. Heineman, Orange; 3rd prize, ribbon, H. E. Sleeper; 4th prize, ribbon, Koenig Poultry ranch; 5th prize, ribbon, A. H. Heineman.

Old Pen—1st prize, $1, Koenig Poultry ranch; 2nd prize, 50c, St. Ann's hatchery, Santa Ana.

Young Pen—1st prize, $1, F. H. Albers.

Single Comb White Leghorns: Cocks—1st prize, $1, Will Hatch Poultry ranch, Tustin; 2nd prize, 50c, Koenig Poultry ranch; 3rd prize, ribbon, Blocks Poultry ranch, Costa Mesa; 4th prize, Will Hatch Poultry ranch; 5th prize, Koenig Poultry ranch.

Cockerel—1st prize, $1, Will Hatch Poultry ranch; 2nd prize, 50c, Koenig Poultry ranch.

Cockerels — 3rd prize, ribbon, Blocks Poultry ranch; 4th prize, ribbon, Will Hatch Poultry ranch; 5th prize, ribbon; Koenig Poultry ranch.

Hens—1st prize, $1, Blocks Poultry farm; 2nd prize, 50c, Koenig Poultry farm; 3rd prize, ribbon, Will Hatch Poultry farm; 4th prize, ribbon, Koenig Poultry farm; 5th prize, ribbon, Koenig Poultry farm.

Pullets—1st prize, $1, Blocks Poultry farm; 2nd prize, 50c, Orangethorpe Hatchery; 3rd prize, ribbon, Koenig Poultry ranch; 4th prize, ribbon, Blocks Poultry ranch; 5th prize, ribbon, Koenigs Poultry ranch.

Old Pen—1st prize, $1, Koenigs Poultry ranch; 2nd prize, 50c, Will Hatch Poultry ranch; 3rd prize, ribbon, Blocks Poultry ranch; 4th prize, ribbon; St. Ann's Hatchery.

Young Pen—1st prize, $1, Blocks Poultry ranch; 2nd prize, 50c, Koenig Poultry ranch; 3rd prize, ribbon, St. Ann's Hatchery.

Single Comb Anconas: Cocks—1st prize, $1, Goetze Ancona Farm, Orange; 2nd prize, 50c, Goetze; 3rd prize, ribbon, Goetze; 4th prize, ribbon, Blocks Poultry ranch; 5th prize, ribbon, Goetze Ancona farm.

Cockerels—1st prize, $1, Goetze Ancona farm; 2nd prize, 50c, Goetze Ancona farm; 3rd prize, ribbon, Goetze Ancona farm; 4th prize, ribbon, Blocks Poultry ranch; 5th prize, ribbon, Goetze Ancona farm.

Hens—1st prize, $1, Goetze Ancona farm; 2nd prize, 50c, Goetze Ancona farm; 3rd prize, ribbon, Goetze Ancona farm; 4th prize, ribbon, Blocks Poultry ranch; 5th prize, ribbon, Goetze Ancona farm.

Pullets—1st prize, $1, Goetze; 2nd prize, 50c, Goetze; 3rd prize, ribbon, Goetze; 4th prize, ribbon, Goetze; 5th prize, ribbon, Blocks Poultry ranch.

Old Pen—1st prize, $1, Goetze Ancona farm; 2nd prize, 50c, Goetze Ancona farm; 3rd prize, ribbon, Goetze; 4th prize, ribbon, Goetze; 5th prize, ribbon, Blocks Poultry ranch.

Special Awards for Utility: Best Pen Rhode Island Reds, $2.50 merchandise order, A. N. Zerman, goes to F. H. Albers, Orange.

Best White Leghorn Cock, $2.50 merchandise order, Anaheim Feed & Fuel Co., Anaheim, to Will Hatch Poultry ranch.

Dale & Co., $5.00 merchandise order for best pen Anconas, goes to Goetze Ancona Farm.

Smith Feed Co., $5.00 merchandise order for best pen White Leghorns, goes to Koenig Poultry ranch.

Best Display Sweepstakes, $10, Goetze Ancona Farm.

FREE DEMONSTRATION

"Preserve That Irresistible Charm"
at

C. S. Kelley's Drug Store

Made in three shades—White, Flesh and Brunette.

A cream and Powder combined in plastic form.

It is not greasy; will not streak; not effected by perspiration; gives a smooth, velvety complexion; acts as a protection from sun and wind.

For sale at all drug stores.

Four-fifths of your Home is Wall Surface

—have that four-fifths RIGHT!

BUTTRESS Wallboard is becoming more and more popular for fine residences, as well as for modest homes and other types of construction. It comes in big, broad, ceiling-high panels—¼ or ⅜-inch thick—kiln dried, seasoned and ready for nailing up. Easily and quickly handled—anyone can apply it.

Buttress Wallboard

Makes Beautiful and Durable Walls and Ceilings

Because of its firm, straight surface, the door jams and baseboard fit tight to Buttress Wallboard—with no open spaces to harbor dust and dirt. Once installed, it lasts practically a lifetime without cracking, warping or dropping off. On the other hand, lath and plaster—unless installed by an expert—may last but a year or two.

For alterations and repair work, the use of Buttress Wallboard saves time and expense; saves the bother of moving out furniture; and saves the annoyance of wet, mussy plaster on the floor.

Fireproof **Soundproof**

Buttress Wallboard is made of gypsum rock plaster, compressed between two sheets of heavy paper. It cannot burn, ignite, or transmit fire. The heavy paper acts as a sound-deadener; the big solid sheets do not vibrate, and hence, Buttress Wallboard is far more sound proof than lath and plaster construction.

For a Solid Wall Surface Without Using Battens

You can make your wallboard walls and ceilings look exactly like sand-finished plastered work by using Buttress W. B. Sand-Finish. It comes in ten different shades and is applied with a brush like ordinary paint. Does not fade or rub off

When you order Wallboard and "W. B". Finish from your Lumber Dealer, be sure to specify "BUTTRESS"

BUTTRESS MFG. CO.
LOS ANGELES

Register Want Ads Bring Results

Out of the oven comes
A NEW SATISFACTION
TO THE WOMAN WHO BAKES
with this delicate, creamy shortening

FOR A NEW SATISFACTION

And the *new satisfaction* arises from a cake delicious in taste, fine in texture or "grain," and easy to digest—a cake that takes less time to prepare, but keeps moist and fresh from two to three days longer.

There are plenty of good reasons, both scientific and practical, why all these things are true about a cake made with FLUFFO.

But prove them to yourself—to your own satisfaction—and without any risk. Get a can of FLUFFO from your grocer. Put it to the hardest test you know. Then if you don't decide it is the best shortening you have ever used, tell your grocer and he will promptly refund the full purchase price.

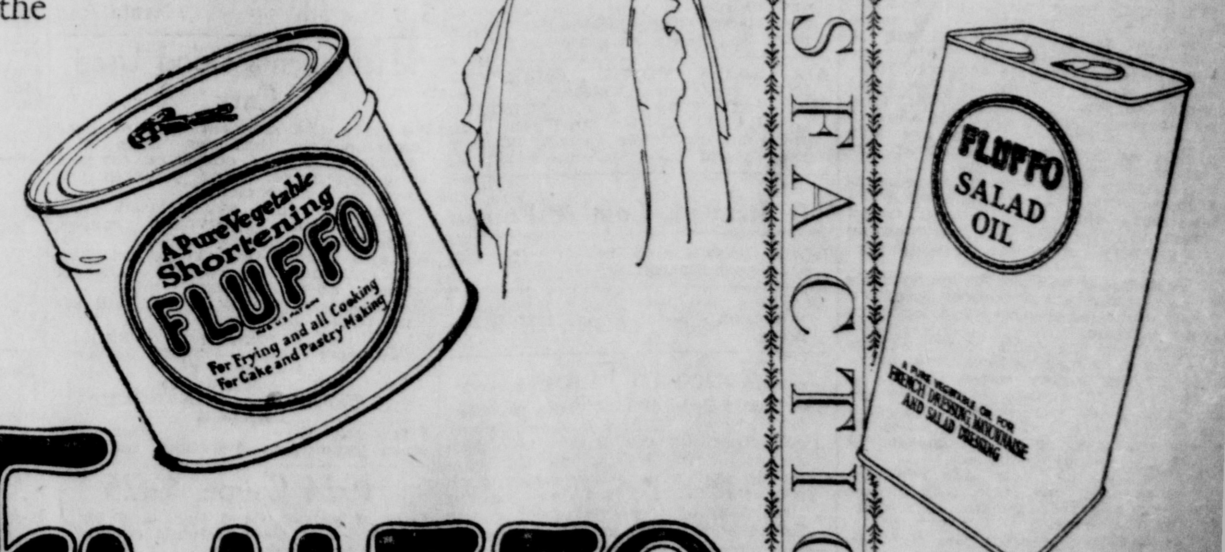

No excuse for this—
EXCEPT GOODNESS

FLUFFO *Feather Cake*—Cream together ¼ cup FLUFFO and one cup sugar. Add ½ teaspoon vanilla. Cream all together. Beat 2 egg whites to stiff froth and add. Mix and sift 1½ cups flour, 2 teaspoons baking powder, ¼ teaspoon salt, and add to first mixture alternately with ½ cup milk. Bake in well-greased loaf pan in moderate oven, 375° F. for 45 minutes. Cover with any preferred frosting.

FLUFFO

for a NEW SATISFACTION
in all your
BAKING · FRYING
& COOKING

Fluffo Salad Oil

A pure vegetable oil—refined and re-refined. Unexcelled for French Dressing, Mayonnaise, and all other Salad Dressings. Sold under the same absolute money-back guarantee as FLUFFO Shortening.

The Santa Ana Register

Published by The Register Publishing Company

J. P. BAUMGARTNER, President

T. E. STEPHENSON, Secretary

Leading Paper Orange Co. Pop. 100,000

CLASSIFIED LINER ADV. RATES

Transient—Eight (8) cents per line for first insertion, five (5) cents per line consecutive subsequent insertion without change of copy, 35c minimum charge.

By the Month — $1.00 per line per month continuous insertion without change of copy.

Register office open until 8 p. m. to receive classified ads or subscriptions.

"Misses" phoned in by 7 p. m. delivered by messenger.

Telephone 87 or 88.

BOOTS AND HER BUDDIES — *It's Simple If You Know How* — By MARTIN

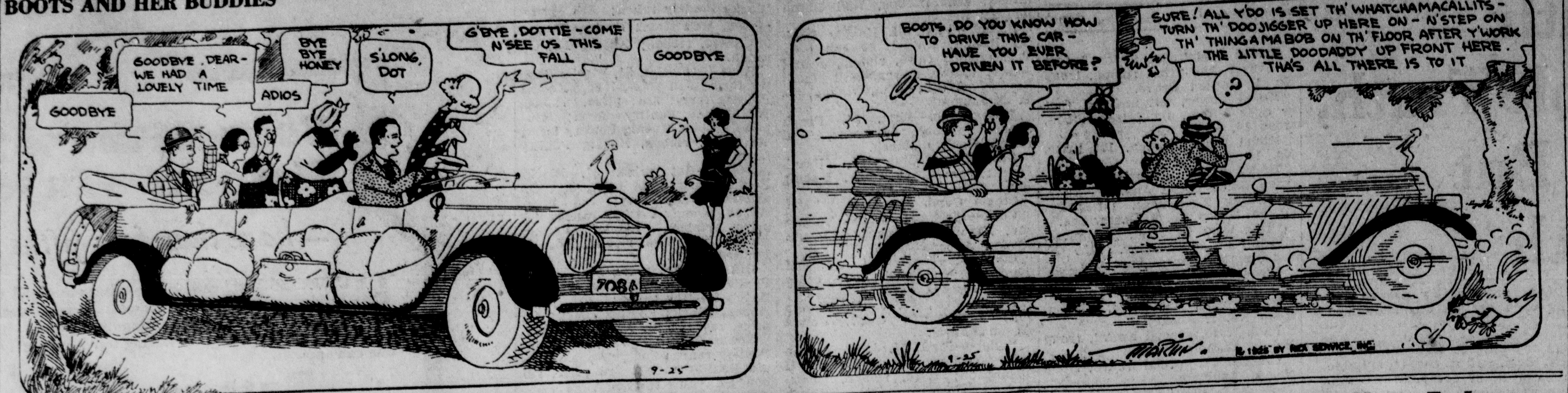

Index to Classified Advertising

Announcements

1 Card of Thanks
2 Funeral Directors
3 Lodge Directory
4 Notices, Special
5 Personals
6 Strayed, Lost and Found

Automotive

7 Autos For Sale
8 Auto Accessories, Parts
9 Autos For Hire
10 Motorcycle and Bicycle
11 Repairing—Service
11a Trucks, Trailers
12 Wanted Auto Vehicles
12a Garages

Employment

13 Help Wanted—Female
14 Help Wanted—Male
15 Help Wanted—(Male, Female)
16 Salesmen—Solicitors
17 Situations Wanted—Female
18 Situations Wanted—Male

Financial

19 Business Opportunities
20 Money to Loan
21 Mortgages, Trust Deeds
22 Wanted to Borrow

Instruction

23 Correspondence Courses
23a Miscellaneous
24 Music, Dancing, Drama
25 Wanted Instruction

Livestock and Poultry

26 Dogs, Cats, Pets
27 Horses, Cattle
28 Poultry and Supplies
29 Want Stock and Poultry

Merchandise

31 Boats and Accessories
32 Building Material
33 Farm and Dairy
34 Feeds and Fertilizer
35 Fruit, Nuts, Vegetables
36 Household Goods
37 Jewelry
38 Miscellaneous
39 Musical Instruments
40 Nursery Stock, Plants
41 Radio Equipment
42 Wearing Apparel

Rooms For Rent

44 Apartments, Flats
45 Business Places
46 Housekeeping
47 Lodging
48 Rooms With Board
49 Rooms, Without Board
50 Vacation Places

Rooms Wanted

44a Apartments, Flats
45a Business Places
46a Housekeeping
47a Lodging
48a With Board
49a Without Board
50a Vacation Places

Real Estate For Rent

51 Farms and Lands
52 Houses—Country
53 Houses—Town
54 Resort Property
55 Suburban
56 Wanted To Rent

Real Estate For Sale

57 Beach Property
58 Business Property
59 Country Property
59b Groves, Orchards
60 City Houses and Lots
61 Suburban
62 Resort Property
63 Oil Property

Real Estate For Exchange

64 Business Property
65 Country Property
65b Groves, Orchards
66 City Houses and Lots

Real Estate Wanted

67 Suburban
57a Beach Property
58a Business Property
59a Country Property
60a City Houses and Lots
61a Suburban

Want Ads

Telephone your Want Ads to The Register 87 or 88 when it is more convenient to do so and bill will be mailed the following day. This is an accommodation service rendered Register Want Ad patrons and payment should be made promptly on first presentation of bill. Bills for ads ordered more than one day are also payable on presentation—not at expiration of order.

Always ask that your ad be repeated back to you by the ad taker to make sure that it has been taken correctly. The Register assumes no responsibility for errors in telephoned ads.

The Register will not be responsible for more than one incorrect insertion of any advertisement ordered for more than one time.

Errors not the fault of the advertiser will be adjusted by a free insertion, if such errors lessen the value of the ad. All claims for adjustment should be made within five days after insertion. No allowance will be made where the error does not materially affect the value of the ad.

In the case of Want Ads containing more than one item, adjustment will be made only on the item containing the error.

The Register reserves the right to classify Want Ads under proper headings.

Cancellation for an advertisement placed but not yet published will be taken, but cancellation cannot be guaranteed.

Ads set in the regular uniform Want Ad style without capitals or white space are computed by the line basis. The line rates appear at the top of the index.

Ads containing capital letters, display type or white space are computed by the line basis, 12 lines to the inch.

There is no Sunday edition. Advertisements received at the office before 11 a. m., will be classified in the evening edition.

14 Pt—The Santa Ana Daily Register

The Santa Ana Daily Register

The Want Ad Medium of Santa Ana and Orange County

Announcements

3 Lodge Directory

KNIGHTS OF PYTHIAS
Santa Ana Lodge No. 149 meets every Wednesday night at 7:30. Visiting brothers always welcome. 306½ East Fourth.
EDW. W. COCHEMS, Chancellor Com.
G. P. CAMPBELL, K. of R.-S.

WOODMEN OF THE WORLD
Santa Ana Camp No. 355, meets every Tuesday night, 7:30 p. m., at Moose Hall, 301½ East Fourth.
R. O. McCLUNE, C. C.
J. W. McELREE, Clerk.
Visiting Neighbors welcome.

S. A. Pyramid No. 41 A. E. O. S., meets at El Camino Hall, 3rd and Ross, second and fourth Wednesday of each month. Visiting brothers welcome.
LLOYD ROACH, Toparch.
C. E. CARLSON, Scribe.

Knights of Columbus, Santa Ana Council No1842 1st and 3rd Tuesday's K. of C. Hall, 4th and French. Visiting brothers invited.
GEO. S. CARROLL, Secy.

Loyal Order of Moose. Ladies Legion of Moose. Meeting every Wednesday night. Moose hall, upstairs, Cor. 4th and Spurgeon Sts. Visiting members invited. Dr. W. E. Poole, Dictator, 311 West 8th St. Phone 43. O. Sanaker, Sec'y., Spurgeon Bldg., West 4th and Sycamore. Phone 422.

4 Notices, Special

WANTED—To get in touch with someone going east by auto. Will share expenses. Phone 2021-R.

LEARN to MARCEL your own hair. LESSONS given by appointment. Phone 1313.

CARDS advertising "Rooms for Rent," "For Sale," "Light Housekeeping Rooms," "For Rent," etc., may be had at The Register office at 10c ea.

KEYS fitted. We make all kinds. Henry's, 427 W. Fourth.

TO TELEPHONE THE REGISTER CLASSIFIED ADV. DEPT. CALL 87 OR 88.

NOTICE—Call us for high grade manures. Goat, sheep, cotton seed fed steer or chicken. We deliver to your grove. Geo. H. Schisler, Pomona, Calif. State Bank bldg. Phone 1287.

WANTED--You to know that we can rebuild your old mattresses as nice as new. Also careful cleaning and tying, upholstering and cushion work, at Orange Mattress and Furniture factory, one block north of Santa Fe depot, on Santa Fe Tracks, Orange, Calif. Phone 468.

Notice

To auto owners and dealers: I have opened a fender, body and radiator shop on South Main at Delhi. I do work for a dollar an hour on guaranteed basis. J. Dahm.

EXPERIENCED MARCELLING, 50c. 302 So. Flower. Phone 426-R.

EXPERT MARCELLING and bob curl, 50c. 725 S. Sycamore. Ph. 1630-R.

THE Salvation Army will call for discarded clothing, furniture, etc. Phone 2074.

MARCELLING, 50c; paper curling, $1.00. 813 W. Pine. Phone 1447-J.

Wanted Thousands

Of ladies and men's suits, plain dresses, coats, overcoats, to clean, press and repair. $1.00 each. Shaw's Dollar Shop, 1220 West Eighth St. Phone 1352.

FREE Fall House Cleaning HELP

To all women of Santa Ana. Don't use a broom when we want you to use a Grand Prize Eureka Vacuum Cleaner, free of charge and with no obligation to you. Keep it for a few days and do all your cleaning. Don't thank me, thank the Eureka factory for this offer. We want you to use a useful and practical set of attachments on your furniture and curtains. Call me and you will have a new cleaner in your home at once. Mr. Heflon, Jno. McFadden Hardware So., Santa Ana. Phone 101.

ALL LAWN MOWER SHARPENING, repairing, welding, or rebuilding done at STEINER'S GUARANTEED for one year (on only one residence lawn). Corner Fourth and Ross Sts. Phone 2834W.

6 Strayed, Lost & Found

LOST—Lady's gold watch. Reward. 921 South Parton.

LOST—A pair of child's glasses at Spurgeon school. Phone 1182-J. Reward.

Notice to Finders

The Penal Code of California provides that one who finds a lost article under circumstances which give him means of inquiry as to the true owner and who appropriates such property to his own use without first making reasonable effort to find the owner is guilty of larceny.

Make Offer

On income property, 1325 French St. Also one 17 and 19 McFadden St. Call 650.

FOR SALE—5 room stucco, 3022 So. Birch. New. $6500. Also 5 room house, new, $5500. 2015 So. Birch.

Notice

We will pay $5.00 reward for information that will lead to the arrest and conviction of anyone stealing paper or money from paper racks placed on corners. Register Publishing company.

LOST—Between Tustin and Santa Ana, garden hose, approximately 100 ft., red and black. Reward for return to 501 East Walnut.

LOST—Black spaniel dog on blvd. between San Juan Capistrano and Santa Ana. Finder notify B. Strand, 8516 Cedar St., Los Angeles. Reward.

7 Autos For Sale (Continued)

The Fair is a Great Success—it plainly shows how well things are done in this county. Our Used Cars are as well done.

61 Cadillac, 1922 model Suburban $2250
61 Cadillac, 1922 model Sedan...$2250
59 Cadillac, 1921 model Victoria, $1500
59 Cadillac, 1920 model Roadster $1150
59 Cadillac, 1920 model Touring, $1050
Paige, 1924 model Brougham ..$1850
Studebaker, 1924 model Phaeton, $1350
Studebaker, 1924 model Sedan ..$1450
Studebaker, 1924 model Touring..$850
Oakland, 1925 model Coach......$1250
Hupmobile, 1923 model Coupe $800
Hupmobile, 1920 model Touring..$315
Chevrolet, 1924 model Sedan $600
Buick, 1922 model Touring $445
Star, 1923 model Touring $225
Ford, 1923 model Tudor Sedan ...$285
Ford, 1922 model Touring $195
Oakland, 1919 model Touring $65

Cadillac Garage Co.
"Dependable Used Cars"
Open Sundays and Evenings—Phone 167
Main Street at Second

FREE AEROPLANE RIDE

With every new or used car we sell we will give a ticket to the Martin Airport entitling you to a real ride over Santa Ana and vicinity, absolutely free.

Late 1924 Ford Coupe, like new, an unusual buy $425.00
1922 Ford Roadster, very nice shape $185.00
Ford Coupe, late model, runs fine $285.00
Ford Sedan, in very nice condition, see this $185.00
Dort Sedan, new paint, good rubber $325.00
Star Sedan, many extras, a very economical car $425.00
Star Coupe, new rubber, new paint $375.00
Star Sport Touring, all the latest features $650.00
Chevrolet Coupe, late 23, fine rubber, good shape $375.00
Cleveland Six Touring, runs good, some buy $135.00
Ford Touring, new rubber, runs fine $120.00
Buick Touring, late 1922, good rubber $425.00
Jordan Touring, newly finished and overhauled $575.00

Very Easy Terms arranged on any of the above.

SANTA ANA STAR MOTOR SALES
600 West 4th

Automotive

7 Autos For Sale

1922 Dodge Roadster

A dandy buy, shocks, 5 cord rubbers. Only $125 down, balance to suit. 200 North Bush St.

Auto Bargains

1922 Chevrolet Touring $95
1920 Chevrolet Touring $65
1915 Buick Touring $25
1918 Overland 90 Touring $12.50
1921 Ford Touring Body $19.50
1921 Indian motor., cheap, side car.
200 No. Bush St.

Chevrolet Coupe

Lots of extras. 1923. Special today only.

Ray Schanhals
Open Evenings and Sunday.
Used Cars 115 No. Main. New Cars. 902 No. Main.
Willys-Knight—Overland

FOR SALE—Gardner touring, perfect mechanical condition, excellent tires and new paint job, top like new. Price only $300. Santa Ana Furniture Co., 411 East Fourth.

1923 Jordan Sport

Blueboy. Many extras. Will sacrifice, am going east Oct. 1st. See car at 2005 So. Broadway.

1921 Studebaker

Guaranteed service, new Jordan gray paint job, ready to go. Look at this one.

Headley & Koster
209 Bush St. Phone 558.

BY OWNER—Ford touring, good condition, $50 cash. Phone 404-J.

USED FRANKLIN DEMI SEDAN

Most excellent mechanical and body conditions. We guarantee. Lowest price we ever offered one for.

H. A. SHUGART & SON
310 East 5th Santa Ana

MacMullen's Good Used Cars

We have the cleanest line of used automobiles, that we have ever handled. All of our cars carry a full guarantee which protects you and your investment.

Nearly all types of enclosed cars, Ford coupes, Chevrolet coupes, Chevrolet sedans.

We also have a few special bargains in extremely low priced cars for knock about purposes.

You can save money if you will see us before you buy.

Prices Low—Quality High
"Courtesy and a Square Deal—Guaranteed"
B. J. MacMullen
AUTHORIZED CHEVROLET DEALER
Fifth and Ross Phone 442
Open Evenings and Sunday mornings

1924 Coupe, $425

Lots of extras. Good tires and paint. Upholstery in excellent condition. 206 West Bishop.

Haynes Touring Car

We have a sacrifice price on this 1921 touring car of $250. Fine condition and equipped with tonneau shields, plate glass quarter curtains, motometer and mirror. Terms.

May Motor Company
Sycamore at Second.

1921 Ford Touring

5 new tires, Bosch ignition, new top, looks like new. Special today $150.

Ray Schanhals
Open Evenings and Sunday.
Used Cars 115 No. Main. New Cars. 902 No. Main.
Willys-Knight—Overland

1923 Star

Delivery truck for sale, $160 cash. 108 South Main. Phone 549-W, or 2879-W after 6 p. m.

1925 One Ton Truck

Steel cab, stake body, overhauled, repainted $500

George Dunton
Authorized Ford Dealer.
Third and French. Phone 146.

FOR SALE—1918 Willys-Knight touring, cheap. 1220 N. Broadway.

Late Maxwell Touring

Loaded with extras, Calif. ¾ sliding top, balloon tires in the rear.

Headley & Koster
209 Bush St. Phone 558.

Willys-Knight Touring

Run less than 9000 miles, bumper, extra tire, sun visor, etc., $975.

Ray Schanhals
Open Evenings and Sunday.
Used Cars 115 No. Main. New Cars. 902 No. Main.
Willys-Knight—Overland

1923 Jewett

We can give you a very low figure on this car.

Headley & Koster
209 Bush St. Phone 558.

USED CAR

Good mechanical condition, good rubber, ready for daily use, Auburn Chummy Roadster. Low down price of $300.00. $80.00 down, balance to suit. 310 East Fifth street.

Some Good Buys

1922 Ford Sedan, new paint, guaranteed $275
Late '22 coupe, good shape mechanically $285
1921 Cleveland Touring $125

George Dunton
Authorized Ford Dealer.
Third and French. Phone 146.

Used Cars

A few of our many dependable used cars offered for sale.

Down Pymt.
1923 Jordan Sport $450
1924 Hudson Sedan, 4 door $425
1923 Jordan B. Sedan $475
1923 Durant Touring $175
1924 Ford Coupe $150
1923 Ford Coupe $100
1922 Dodge Roadster $125
1923 Olds Sport $200
1921 Dodge Touring $125
1922 Chevrolet Touring $50

200 Bush St.

Studebaker Touring

New paint, good tires, and O. K. throughout. Special today, $115.

Ray Schanhals
Open Evenings and Sunday.
Used Cars 115 No. Main. New Cars. 902 No. Main.
Willys-Knight—Overland

See Townsend for the Best Buys in Used Cars at our Used Car Dept., 316 West 5th.

1921 Buick 6 Touring, looks and runs good, we will sell this car cheap.
1924 Essex 6 Coach, just out of the paint shop, $650.00.
Late model Nash Touring, just out of the paint shop, $275.00.
We have many other buys not mentioned here.

R. W. Townsend Motor Co.
Hudson and Essex
Used Car Dept., 316 West 5th St.
Open Evenings and Sunday A.M.

1924 Ford Coupe

Looks and runs like new. This is above the average used car. It has been run about 450 miles and had excellent care. Price $450

George Dunton
Authorized Ford Dealer.
Third and French. Phone 146.

8 Auto Accessories, Parts

Wrecking

We have used parts for practically all makes of cars. Our prices are right. Phone 267. Geo. T. Calhoun. 212 North Broadway.

8 Auto Accessories, Parts (Continued)

For Sale, Tires

30x3½ Fabrics $5.50
30x3½ Cords $6.50
OLIVE SERVICE STATION, Olive.

Tire Sale

L. A. Muckenthaler, 419 No. Broadway.

10 Motorcycle & Bicycle

FOR SALE OR TRADE—New motorcycle. 5 miles west of Santa Ana, Bolsa Garage.

11 Repairing—Service

Auto Painting

General Painting—Revarnishing
Lacquer and Oil Finishes—
And I guarantee to please you.
C. C. Davis, 601 E. Fourth St.

11a Trucks, Trailers

WANTED—Truck. Will trade income property. Phone 650.

FOR SALE—½-ton trailer, solid tires, good condition. John Boose, East 17th street.

12 Wanted Auto Vehicles

WANTED—Ford coupe or sedan, '21 or later. Call 512 E. Walnut.

WANT—Late model touring car or sedan for $850 equity in lot 3 block 8, South Park Homesites, 2028 So. Main. O. W. Blanchard, owner, 520 Daisy Ave., Long Beach.

WE BUY all kinds of cars to wreck. Parts for all cars. S. A. Auto Wrecking Co., 807 E. 4th. Ph. 1246

LOCKS repaired and auto keys made. Henry's, 427 West Fourth.

USED CARS WANTED — Highest price paid for good used cars. Bring your car to 200 No. Bush.

WANT used car business, good cars, for ranch. C. S. Powell, 726 West Sixth St., Long Beach.

Auto Wreckers

WANTED--All kinds of cars, in any condition, we also have parts for all makes of cars. Orange County Auto Parts Supply Co., Phone 188. 207 North Sycamore.

WANTED—A Ford sedan in good condition. Will pay cash for a bargain. Phone 1380-J.

CARS WANTED—SPOT CASH OR CONSIGNMENT. WE HANDLE PAPERS. VINSON'S USED CAR MARKET, 5TH AND BIRCH.

CARS WANTED FOR CASH—We buy, sell or trade. McKinneys Used Car Market, 601 E. 4th St.

12a Garages

FOR RENT—Garage at 1110 Bush St.

GARAGE FOR RENT at 1102 Spurgeon.

Attention!

Garage for rent, opposite high school. Inquire 601 West Walnut at noon or after 6 p. m. or call 2073-R.

Employment

13 Help Wanted Female

WANTED—Good housekeeper in good home at once. Phone 1263-W.

WANTED—Girl for general housework and to help with children. Steady position. Wages $50. P. O. Box 335, Oceanside.

WANTED — Experienced saleslady, one who can do alteration work. Apply Mode Millinery, 415 North Sycamore.

WANTED—Experienced saleslady for ladies' ready-to-wear. Permanent position. Salary and commission. Great Western Dept. Store, 306 E. Fourth.

WANTED—Experienced housekeeper. Phone 1096.

WANTED—Girl for cooking and general housework. Permanent. Call 2158.

WANTED—Good cooks, competent to fill positions as housekeepers. Apply Room 104, Court House.

EXPERIENCED saleslady for ready-to-wear shop. Must be thoroughly experienced. State age, experience and salary. L. Box 99, Register.

14 Help Wanted Male

WANTED—Men between 25 and 40 years, salary and commission. Big money for the right man. 434 Spurgeon Bldg.

SALESMAN WANTED—If you are not being paid what you are worth, come in and get acquainted with our proposition. Ben Iverson, General Appliance Co., 306 No. Main St., Santa Ana, Calif.

SALESMAN WANTED—Local territory. Must have car. Hay and grain to consumer. Good income to hustler. No job hunters, but man of ability write Box 314, Ontario, Calif.

WANTED—Young man to work in grocery store. Write P. O. Box 67, Tustin, Calif.

WANTED—Salesman, printing or advertising experience preferred. Full or part time. Address N, Box 96, Register.

MEN WANTED—To hear Dick Carlson's lectures on Successful Salesmanship at the Y. M. C. A. tonight at 7:30. Free.

LEARN AUTOS IN LOS ANGELES Train for big pay jobs at National in Los Angeles, the magic city of movies, 500,000 autos, beaches, mountains. Largest school on coast. 21 years old. $1,000,000 investment. 16,000 graduates. Competent instructors. Learn by doing. Low railroad fares. Part time jobs. Send for free catalog. National Automotive School, Figueroa St. Dept. 161, Los Angeles.

LEARN ELECTRICITY IN LOS ANGELES Train for big pay electrical jogs. Largest school on coast. 16,000 graduates. 21 years old. Million dollar equipment. Practical training. Part time jobs. Low railroad fares. Send for free catalog. National Electrical School, Figueroa St. Dept. 518, Los Angeles.

14 Help Wanted—Male (Continued)

WANTED—Responsible man acquainted with Santa Ana. Apply 210 Helbush Bldg.

WANTED—A-1 K. & T. wireman. Cress Elec., 831 So. Flower.

15 Help Wanted

WANTED—Walnut pickers, 1024 West Washington. E. A. Clardy.

WANTED—Man or woman to canvass full or part time. Phone 1675-J.

WANTED—Housekeeper, must be neat capable and good plain cook, can go home nights if preferred; 2 adults, 3 school children. No heavy laundry, no Sunday work. Phone 591-W for appointment.

16 Salesmen—Solicitors

GENTEEL appliance salesman, not afraid to earn $60 a week. A, Box 15, Register.

To Salesmen

We offer exclusive territory and increased earning each time you cover territory. What have you to offer? References and auto are necessary. Experience is not. E, Box 127, Register.

WANTED SALESMEN for one of the fastest selling accessories in the west. A new thing in the state and going like wildfire. A necessity, every auto owner wants them. Write 201 North Flora St., Bell, Calif.

17 Situations Wanted (Female)

WANTED—The care of infant. Lovely home, mothers care ,reasonable terms, references. Address L, Box 96, Register.

WANTED—Day work. Phone 355-R.

JACK TAYLOR—Carpenter, cabinet maker, furniture repairing. Phone 1867-M. 342 West 18th.

COMPETENT stenographer, wide experience, wants permanent or temporary work. Address G, Box No. 130, Register.

C. E. DICKINSON, paper hanging, painting, tinting. Phone 1780-J.

WANTED—Plain sewing at 911 Kilson Drive.

Financial

19 Business Opportunities

You Step In

We step out. Cigar and cold drink stand. Building and all, $400. Leaving the state. 306 No. Birch St., Santa Ana.

GROCERY for sale, good location, doing over $5000 month business, fixtures $2500, invoice stock. Phone 2483-J.

FOR RENT—Pleasant room for ladies' barber, must have best of references. Phone 2636 or 413 North Broadway.

FOR RENT—Space in large reception room. Phone 2636 or 413 No. Broadway.

GROCERY FOR SALE at invoice. No bonus. A splendid chance for any one to get a good business from owner at the right price. If interested call at 2315 No. Bush St., evenings.

GROCERY store meat market, vegetable counter. Good location, doing good cash business. Other business demands owners attention. All communications confidential. Address B, Box 12, Register.

WANTED—A man to take route with Heinrich Products. A fine opportunity to get into business for yourself. We furnish the capital. Heinrich Chemical Co., 570 Third St., Oakland, Calif.

LONG BEACH income property paying 10 per cent on $35,000 to trade for walnut grove. A. B. Pickerill, 3815 E. Anaheim, Long Beach.

Lunch Stand

For sale, combined ten stool hot dog and soft drinks stand. Excellent location, fine place for man and wife. Big business, growing beach town. Owner going north. See owner at Long's Quick Lunch, Newport Beach, Calif.

FOR SALE — Best equipped service station in Garden Grove. Must sell at once. Other interests require owner's attention. Ocean Ave. and Taft St., Garden Grove.

PLUMBING and Electric Business, long established, in Elsinore; must sell to settle estate. Write either K. W. Neuman, administrator, or Jack Green, Realtor, at Elsinore, Calif.

For Sale

Fully equipped cafe, East 4th St. Books open for inspection. Good business, good location, only $950. Terms. See BRAUN or MARKLE with

Brown & Moore, Phone 79
2nd door So. City Hall.

20 Money to Loan

TO LOAN—$2000, no commission. Address "G" box No. 139, Register.

Need Money?

Automobile loans to individuals. Bring in your contract, I'll rewrite it. Blodgett Finance Co., 614½ No. Main.

MONEY TO LOAN—On late model standard make autos. Contracts refinanced. Orange County Finance Corp. 407 West Fifth.

Why Wait?

We will refinance your loan or furnish money to build that home, business or apartment, and no bonus or commission.

Prior & Siddoway
208 W. Second St. Phone 1335-J.

$2500 FIRST MORTGAGE, 7%. Must be good. Address C, Box 148, Register.

TO LOAN—$1500 and $1700, 3 years. 1414 Spurgeon. Phone 565-J.

TO LOAN—$2000, $4000, $7500. Casey, 356 So. Orange, Orange 352-J.

TO LOAN—$1500, $1700, $2000, $3000 as first mortgage on close in A-1 security. R. R. Smith & Son, 321 West Fourth.

20 Money To Loan (Continued)

Money! Money! Money

If you have money to loan or wish to borrow you will like our service. Howard Williams, 3 Plaza Square, Orange, or 3980 W. 6th St., Los Angeles.

Money to Loan

$1,000,000 to loan at lowest current rates on income business buildings, centrally located, and well improved homes and ranches in Orange county. Terms 3 to 10 years.

F. E. Moore Loan Co.
304-5 First National Bank Bldg.
Correspondent of Missouri State Life Insurance Co.

Money to Loan

$3000, $7000, $1000, $1200, $3500. Want good first mortgage. Might consider trust deed for small amount.

Warner Realty Co.
207 W. 4th St.

21 Mortgages, Trust Deed

FOR SALE—First lien trust deed $3300, 7%, $40 per month, secured by 5 room house, lot 50x150, paved and paid. Discount $500. P. O. Box 91, Santa Ana.

Trust Deed For Sale

For $1800, on new home, just sold. I am going east and need the money. Good discount. Phone 8717J1.

TRUST DEED $1700, 8%, 20% discount. Casey, 356 So. Orange, Orange. 352-J.

Trust Deeds

FOR SALE—2 gilt-edged trust deeds, $500 and $700 each; will discount 20 per cent. L. V. Phillips, 331 W. Chapman avenue, Orange, Phone Orange 696, evenings Orange 887-W.

10% to 12% For Your Idle Money

Secured with collateral acceptable to investments on the market today. National banks. One of the safest 407 West Fifth St.

Trust Deed

For $1877, on new home, just sold, Costa Mesa. 8% interest. A good buy at 30% discount. Need money next week. Might take good used auto. Res 2005 So. Broadway. Phone 8717-J1.

First Trust Deed For Sale

$3800 First Trust Deed on property valued at $8000, all due in a little over a year, 8% interest, $150 discount.

House For Rent

Five rooms and garage, nearly new bungalow, located 200 blk south. $45 per month.

Lot Wanted

Have buyer for good lot in good location, priced from $800 to $1200 cash.

Money to Loan

$7500—business or ranch property preferred. Also other amounts to suit you. Some of this is 7%.

Edwin A. Baird
Room 407 Spurgeon Bldg
Phone 284 or 1874J

22 Wanted To Borrow

WANTED—$10,000 first mortgage on 10 acres first class Valencia orange grove. B, Box 1, Register.

Money Wanted

$3500, $3000, $3250. These are good first mortgages at 8%. 3 years. Might get a little discount on some of these right now.

Warner Realty Co.
207 W. 4th St.

$3500, 7% first mortgage on small ranch, good security. L. E. Martin, 1419 West 9th. Phone 1229-W.

For Investors

First mortgages on excellent property. These papers guaranteed first liens. $2600, $2700, $3000, $3500. Phone 1973. Santa Ana Lumber Co.

$1500, $1600, $1700

Wanted 4 years. 8% on new homes. Owners steadily employed.

Brown & Moore, Phone 79
2nd door South City Hall.

Instruction

24 Music, Dancing, Drama

C MELODY SAXOPHONE for sale. Cost $185, will sell for $100. Phone 2538-W.

Livestock and Poultry

26 Dogs, Cats, Pets

FOR SALE—German police dog, six months old. Phone 1096.

RABBITS—For sale, does and bucks. 2826 North Main.

FOR SALE—50 White Leghorn pullets. Clarke Finney, Elden Ave., Santa Ana Heights.

27 Cattle, Horses

FOR SALE—6 top-notch T. B. tested cows, together with retail business, bottles, utensils, etc. L. C. Rix, Westminster, just northeast of school.

FOR SALE—Fresh cow, 1014 E. Walnut.

28 Poultry & Supplies

POULTRY FEEDS—All the different grains. Famous BIG N Mash. Sack or ton. Examine our quality—it's our best salesman. NEWCOM—Broadway at Fifth.

NEWCOM buys poultry for Cash.

FOR SALE—12 R. I. Red pullets 5 months old. Ocean Ave., Garden Grove. Phone 106-M.

FOR SALE—19 R. I. Reds, not sold separately. Reasonable. 120 W. 20th.

HOW TO ANSWER BLIND CLASSIFIED ADS

In answering blind addresses (for instance, L, Box 36, Register, or other similar addresses), please be careful to use the precise address given in the ad. Write address plainly. Letters brought to The Register office do not require stamps. Always inclose your answer in sealed envelope.

T. F. (TILL FORBID) ADS

If an advertiser who has made application for credit and opened an account with The Register Credit department in the regular form desires to have any "liner" advertisement published continuously "until further notice" he may do so by signing a "TF" order to that effect. An advertisement thus begun will appear regularly until countermanded by written order.

BOX OFFICE REPLIES

The Register postoffice department is conducted for the benefit of patrons who wish answers to come to the office. Advertisers are furnished with identification cards which must be presented at The Register office. For the protection of our patrons, replies are not given out except on presentation of box card.

No record is kept of the names and addresses of patrons using The Register postoffice, and therefore no information concerning these advertisers can be supplied.

A charge is made for the words "Box A-234, care The Register."

28 Poultry & Supplies (Continued)

Poultry Feed

Wheat Recleaned ......$3.00 per cwt.
Barley Recleaned ......$2.25 per cwt.
Corn, eastern ....$2.50 per cwt.
Milo and Kafir Corn ....$2.75 per cwt.
Laying Scratch ....$3.00 per cwt.
Laying Mash ....$2.55 per 90 lbs.
Phone 2079-W. 605 So. Bristol St.
Model Poultry Farm.

WANTED—Red wood water tank, capacity 2000 to 3000 gal. Phone Garden Grove 133-W.

BARRED ROCK cockerels for sale. Imperial Ringlet Strain. 2412 N. Baker street.

CUSTOM HATCHING—$3.00 per hundred, in mammoth Buckeye incubator. St. Ann's Hatchery, 1231 West Fifth.

FOR SALE—MILK FED POULTRY

Of all kinds at Bernstein's Poultry Yard. 1613 W. 5th St. Phone 1303.

FOR SALE—Rabbits, Flemish and Red • bucks. 1797 East Chapman, Orange.

FOR SALE—Red fryers, pullets, baby chicks. 618 North Baker. Phone 2132-W.

RABBITS—All kinds, hutches, some pedigreed. Geo. Jackson, 3 miles south Westminster, 4 miles north Huntington Beach. 4 blks east Ocean View school.

FOR SALE—R. I. Red fryers and pullets. 605 So. Bristol.

WHITE LEGHORN pullets. Corner Fairview and Wilson, Costa Mesa.

HIGH BRED Red cockerels for breeding purposes. 311 McFadden.

29 Want Stock & Poultry

Wanted Poultry & Rabbits, Turkeys, Ducks & Geese

Will pay best prices. Bernstein Bros. Poultry Yard. 1613 W. Fifth. Phone 1303.

WANTED—All kinds of live stock, cows, calves, hogs, goats, etc Illinois Stock Farm. So. of Delhi Road on McClay. Phone 8711-J-3 or 690.

BRING YOUR live poultry and rabbits to Mike's Fish and Poultry Market at McFadden Public Market. M. Pandel. Phone 2377.

Telephone 2354
Clingan's Poultry House
Wants Your Poultry

Call and get them, pay for phoning, use any number, pay highest prices. W. 17th and Berrydale. Box 65.

WANTED—All kinds live stock, beef cows, calves, hogs. Stock yards, ½ mile off Fifth on Garden Grove Blvd. Phone 1348-J. J. E. Hunt, 817 South Flower.

WANTED—To buy, all of your fat hogs, beef cattle and veal calves; also prepared to haul your live stock. C. E. Clem. Phone 1338.

Merchandise

32 Building Material

Lumber Specials

Our bargain list includes a few thousand feet of the following:
1x4 Flooring.
1x6 Ceiling.
1x12 Shiplap.
2x4 O.P. S1E.
2x3 O.P. S1E.
2x6 O.P. S1E.
This lumber is not No. 1 grade but can be used to good advantage in cheap construction.

Liggett Lumber Company
"One foot or a million"
820 Fruit St. Phone 192

33 Farm & Dairy

WANTED TO BUY 2nd hand irrigating pumps, 3rd house east of Garden Grove highway on Ball road. A. Klukas, mail address, Gen. Del., Anaheim.

FOR SALE—Or will trade for team of mules, one 12 horse power Fairbanks & Morse gas engine, one No. 6 centrifugal pump. Phone C. R. Baxter, Smeltzer 70.

FOR SALE—2 cook wagons, A-1 shape, 1 wagon with flat rack, one 2-bottom tractor plow. H. J. Wichman, R. D. 3, Anaheim. Phone Orange 45-J-5.

34 Feeds and Fertilizer

PREMIUM pigeon grit and Ace Hi pigeon feed. Fred Mitchell and Son, Seed and Feed Store, 316 E. Third.

35 Fruits Vegetables Nuts

ONION SETS, white, brown and Sweet Spanish. Fred Mitchell and Son, Seed and Feed Store, 316 E. Third.

FOR SALE—Apples, Snow, Bellflowers, Greenings, 50c, 75c and $1.00 per lug. Quinces 4c lb. No Sunday sales. C. O. Ferguson, West end Eighth St.

Apples at the Orchard

Winter Bananas for school lunch, 2½c lb.
Canning Apples, 1½c per lb.

Donald J. Dodge
¼ mile west of church, Costa Mesa.

FOR SALE—Extra nice pumpkins and Hubbard squash. C. J. Rowland, 1st house on left. South Sullivan off First street.

FOR SALE—Peaches, 1c. Call 8715R3.

WANTED—Walnut meats and fresh eggs. Bee Hive, Grand Central Market.

TOMATOES FOR SALE—At 1 and 2c per pound. 1837 West 8th street. Out West 5th to English north to 8th

Strictly Clean Cider

"Taste the difference." Costa Mesa apples C. Ware stand, cor. 1st and D St., Tustin.

ALFALFA HAY for sale. D. E. Jessee, 2 miles west and ¼ mile north Greenville. Phone 132 Smeltzer.

FOR SALE—Concord grapes, $1.50 per lug, delivered. Phone 2316-J, or Tustin 21-R-3. Bartholomew Ranch.

35 Fruits Vegetables Nuts
(Continued)

WANTED—Walnut meats and cull walnuts. Fred L. Mitchell and Son, Seed and Feed Store, 316 E. Third.

FOR SALE—Sweet Spanish onions, $1 a lug. 929 W. Myrtle.

Costa Mesa Apples
Bellflowers, Arkansas Beauties and Pearmains. Pure apple cider and vinegar, at Newman's, 414 West 15th St., Santa Ana.

WANTED—New crop walnut meats. C. C. Collins Packing House.

36 Household Goods

Sewing Machine Sale
Drop head, A-1 shape. $9.00. White Rot., a dandy, $17.00. Singer & White, latest type, bargain. Big discount on latest models. White & Singer Elec. Portable and Console type. We rent and repair all makes. S. A. Sewing Machine Shop, 317 E. 4th St. Phone 971.

WANTED—Good used furniture in exchange for new. Spurgeon Furniture Co. Phone 501.

FOR SALE—Three hole oil stove, good condition, cheap. Newport Blvd. and Victory, Costa Mesa.

FOR SALE—Eucalyptus wood, any size, dry. South of Orange County hospital, Furton grove.

FOR SALE—Sewing machine. 521 E. 1st. 1781-R. After 6 p .m.

FOR SALE—One William and Mary dining set, 4 chairs, $35. One William and Mary library table, $17.50. 1116 Hickory.

FOR SALE—Nice collapsible go-cart, enameled high chair, for $9. Outgrown. 124 Mountain View Drive, Tustin. J. O. Metz.

WANTED—To buy Singer sewing machine. Must be in good condition and reasonable. Phone 1039.

FURNITURE FOR SALE—Oak dining table with six chairs, 4 oak kitchen chairs, iron bed complete, mattress, mission library table, Brussels rug 9x12, 3-burner Florence oil stove, Perfection oil heater. 212 No. Ross.

38 Miscellaneous

Thousands of People
Read these columns every day. They are eager to know your story. Tell them what you have to offer or what you want. The desired results can nearly always be obtained by telling a brief but complete story and consistent advertising. Try six insertions. The cost is small. Classified Adv. Dept. Ph. 87 or 88.

FOR SALE—Good slightly used lawn mowers at less than half price of what the same mower would cost new. They are SHARP and KEPT SHARP and in good repair for one year FREE. Trade in your old one at Steiner's Lawn Mower Rebuilding shop. Cor. Fourth and Ross Sts. Phone 2834-W.

PLUMBING FIXTURES REAL BARGAINS
J. D. Sanborn, 520 E. 4th.

$1.00 down $1.00 week, best built rubber tired service wagons, guaranteed. HENRY'S, 427 W. 4th.

200 CORDS dry gum wood for sale, $16, delivered in town. Phone Tustin 109-W.

WANTED—Walnut meats and cull walnuts. Fred Mitchell and Son Seed and Feed Store, 316 E. Third.

Watkins Products
Watkins famous medicines and products of all kinds, can be bought at the Glenn Hotel, 305½ Spurgeon St. 10% off on all medicines.

BARGAINS in new and 2nd hand lumber of all kinds and window, door sash. Bath tubs and toilet and lavatory, new flooring $25 to $35 per 1000; new ceiling, 4 in., $30 per 1000; new novelty siding, $25 for 1000; new 2x4 and 2x6, $25 per 1000; new laths $5.50 per 1000, 2nd hand, $3.50 per 1000. Higgins & Gray, 1632 E. Anaheim St., Long Beach, Calif. Phone 337-393. We deliver.

FOR SALE—2nd hand lumber, doors, sashes, a lot of hinges and locks, etc. 1015 W. Sixth.

PROSPECTORS— We want deposit fluoride of lime, or fluor-spar, bring any bright colored rock, you may have it. Woods & Greer, 114 West Fifth street, City.

TO TELEPHONE THE REGISTER CLASSIFIED ADV. DEPT. CALL 87 OR 88.

WANTED—Your suits to clean for $1.00. Work guaranteed. Royal Cleaners and Dyers, 622 W. Fourth. Phone 137.

39 Musical Instruments

WANTED to exchange Brunswick phonograph for a good used piano. J. C. Horton Furniture Co., 5th and Main.

FOR SALE CHEAP—Mahogany piano and bench. 702 Minter, phone 980-R.

FOR SALE—Chickering piano, mahogany case, with bench. Phone 1328-M.

40 Nursery Stock, Plants

FOR SALE—Cabbage plants, Winingsteat and other varieties, 1c per plant. 1129 W. Chestnut.

TREES!—Bennett's Nurseries, First and Grand. Phone 446R.

Spraying
Now is the proper time to spray your citrus trees about your home. No matter how small the job Phone 953-J. J. O. Gulledge for all kinds of spraying.

SEEDS—Field, lawn, garden, and flower. Fresh stocks. NEWCOM, Phone 274.

Rooms For Rent

44 Apartments, Flats

FOR RENT—Modern, newly refinished 4 room flat, furnished, lower floor. Adults. $25. Inquire 617 W. 4th St.

FOR RENT—2 room apt., garage. 1039 West Chestnut.

FOR RENT — 4 room unfurnished apt. 207 No. Birch. Rates cut.

FOR RENT—4 room furnished apt., garage. Adults. 458 West 8th.

AT 315 W. 2ND—A 3 room furnished flat and garage.

FOR RENT—2 room furnished apt., 908 E. Brown St.

FOR RENT—New unfurnished ½ duplex. 910 So. Parton. Phone 673.

2 ROOM furnished apt. 645 North Birch St.

FOR RENT—Housekeeping rooms. 321 Orange Ave.

FLORENCE APARTMENTS, 413½ W. Fourth. Modern apartments and rooms, $15 and up. Phone 1462-J.

FOR RENT—New 4 room unfurnished duplex with garage, near school. 713 So. Van Ness. Call 2496.

Stovall Apartments
One 4 room apartment, furnished, across from Y. M. C. A. Phone 252.

WASHINGTON TUBBS II
By CRANE

44 Apartments, Flats
(Continued)

APTS.—50c a day, $8 to $25 a month. Bath, garage. 925 French.

FOR RENT—5 room unfurnished flat, garage, opposite Grand Central Market. Ideal for beauty parlor. Adults. Apply 301 W. First.

437½ S. ROSS. 3-ROOM FURNISHED COTTAGE. COZY, CLEAN, CHEAP.

FOR RENT—4 room furnished apartment, 2 full beds, continuous hot water, close to poly high. 523 W. Walnut.

FOR RENT—Furnished 2 room apt., private bath, $15 month. 1911 No. Main.

WANTED—Girl to share apartment with working girl, close in, inquire Apt. 2, 317 Lacy, Phone 1360.

Good Place to Live
3 room and bath apt., very reasonable rent. No children. 1414 West Second St., City.

FOR RENT—4 room flat, bedroom and built-in features, 203½ East 10th. Phone 497-J.

FOR RENT—½ or both sides of 4 room unfurnished duplex, double garage. 510 So. Flower.

VERY attractive single apartment, nicely furnished. Garage. $25.
Phone 1041-R, or 532

FOR RENT—6 room furnished house. Adults only. 1231 So. Main.

FOR RENT—Sewing machine, S. A. Sewing Machine Shop, 317 E. 4th St. Phone 971.

Biltwell Apts
Are you looking for a real home? Sunny, airy, completely equipped, attractive, single apts. Lights, gas, hot water, telephone included. 108½ So. Main. Phone 2697. Mrs. Wood, Mgr.

FOR RENT—$26, four room apt. Interior freshly painted and decorated. Partly furnished. Water, lights, garage. 1003 W. Second St. Phone 1390.

112 CHURCH ST.—Fully furnished, $25. Private hot bath. Desirable.

Broadway Apartments
Furnished complete, dressing room, well appointed bath, continuous hot water. Beautiful shaded court. All apartments new, attractive, pleasant and cool. Finest in city at our low rent. By day, week, or month. See Mrs. Elizabeth Kelly, Mgr., Apt. 2, 306½ N. Broadway. Telephone 1512-J.

417 E. SECOND—Pleasant 4 room furnished apartment, garage. Phone 659-J.

FOR RENT—Front apt. of 3 rooms, close in, clean and airy. Will rent for $16 to adults. 415 W. 1st St.

FOR RENT—½ duplex furnished or unfurnished, all conveniences, reasonable. Well located. Apply 1716 North Ross.

FOR RENT—Furnished apartment, no garage, near high school. 526 South Parton.

FOR RENT—½ duplex, unfurnished, clean, convenient, close in. 1104 No. Sycamore St.

FOR RENT—Three room furnished apartment, private bath, Inco bed, use of phone, electric washer and sweeper, water, gas and lights paid $30 per month. 642 No. Parton. Phone 1537, Prince Apts.

FOR RENT—4 room modern furnished apartment, 828½ No. Broadway. Suitable for teachers. Phone 1355.

FOR RENT—5 room unfurnished flat, across from Birch Park. Inquire at 212 North Ross.

Grand Central Apartments
Singles and doubles, by day or week, completely furnished, includig gas, light and continuous hot water. Beautiful lobby. See these before you locate—finest in Santa Ana. 116 North Sycamore. Phone 1071-J. Nora L. Elliott, Manager.

THREE ROOM furnished apartment, cottage, garage. 329 Halesworth.

FOR RENT—Cheap 3 room furnished Apt. 712 Bush St.

FOR RENT—Flats at the corner of Bush and 14th. Call 1327½ Bush. Flat accommodation for 4 adults, $22. Close to schools.

1005 RIVERINE—Furnished apartment of two rooms; strictly private; front and rear entrance; garage; $20 month, water paid. Phone 496-J or call at 1002 North Broadway.

California Hotel
And Apartments. Under new management. Hot and cold water every room. $1.00 day and up. $4.00 week and up.

SPURGEON ST., 931—Furnished two room apts., clean, quiet, moderate prices. Adults.

FOR RENT—Furnished cottage; also unfurnished apartment. 319 South Broadway.

FOR RENT—3 room furnished apt., garage, at 114 S. Broadway. Call owner 501 S. Birch. Phone 571-M.

45. Business Places

FOR RENT—Store room, 913 E. 4th. Call next door.

REALTORS TAKE NOTICE—
Nice Office Rooms
For rent in Register building; two nice rooms in Sycamore street, 3 on Third street. These can be rented together or separately. Rent reasonable. Inquire at Business Office of The Register.

STORE ROOM on Main St., $50. Apply 110½ Church St.

Central—Low Rent
IN REGISTER BUILDING JUST ACROSS STREET FROM POST OFFICE. REASONABLE RENT. INQUIRE AT BUSINESS OFFICE OF THE REGISTER.

46 Housekeeping

FOR RENT—Well furnished housekeeping rooms. 1410 Bush St.

48 Rooms With Board

FOR RENT—Front room, near Fairview school, one or two with or without board. 1302 Cypress.

BOARD AND ROOM, home cooking. Close in. 324 East Pine.

48 Rooms With Board
(Continued)

WANTED—By a mother and two small children, room and board in a home of refinement. Mother away during the day. Would prefer middle aged woman who is alone. Phone 2636, Edna Paine. Call 413 North Broadway.

49 Rooms Without Board

FOR RENT—Desirable front room, heat, telephone, garage. 402 Cypress.

SLEEPING ROOMS—645 N. Birch St.

FOR RENT—Furnished room in new home; garage. Close in. Reasonable. 417 East Myrtle.

ROOMS for young men at low cost, at Y. M. C. A.

FOR RENT—Modern bed room, garage. 336 East Walnut.

FOR RENT—Nicely furnished front bedroom, hot water, garage. 323 East Washington. Phone 1038-J.

2 AND 3-ROOM apt., $17.50 up, sleeping rooms, $2.50 and up. Cornelius Hotel, 515½ North Main.

FOR RENT—Sleeping room for one or two ladies. Breakfast if desired. 1227 So. Main.

Real Estate —For Rent

53 Houses—Town

FOR RENT—Close in, modern, furn. or unfur. 4 room house, garage. Inquire 102 So. Sycamore.

FOR RENT—Cottage, 2 rooms and bath, furnished. Adults. 610 Orange Ave.

719 E. 2ND ST. Ground floor, $20. Apply 110½ Church St.

FOR RENT—Small furnished house in rear, 3 room unfurnished house. Call 926 W. Pine.

FOR RENT—7 room furnished house, $40. 902 Cypress.

FOR RENT—5 room furnished house, $30 per month, water paid. Inquire 1246 West Fifth.

FOR RENT—5 room modern unfurnished house, garage. Inquire at 468 Eighth St.

FOR RENT—Completely furnished 4 room bungalow, sleeping porch, garage, very close in, $30. Water paid. Call 310 E. 5th. Phone 2842-J.

FOR RENT—New, modern high class four room stucco and garage. Reasonable rent to adults 1001 No. Olive.

FOR RENT—4 and 5 room houses. 730 South Garnsey.

FOR RENT—Small 3 room house in rear, partly furnished, garage, near high school. Call 609 So. Ross.

FOR RENT—Attractive cottage, partly furnished. 733 Cypress. Apply 731.

FOR RENT—5 room attractive furnished house on West Fifth. Close in. Call 905½ W. Fifth.

FOR RENT—House 522 South Van Ness. Call 417 South Sycamore, or Phone Covina 660-91.

5 Room House For Rent
Also sleeping porch, paved street, 2 blocks from school and car line. fruit, only $25 mo., water paid. See Joe, 200 No. Bush St.

FOR RENT—5 room modern bungalow. 615 E. Pine. $30.

For Rent
Several desirable furnished and unfurnished houses, close to schools and markets.
Brown & Moore, Phone 79
2nd door South City Hall.

FOR RENT—New house furnished, to responsible people, $35. 2015 South Ross.

2 COTTAGES. One at $10 and one at $15 per month. Taylor's Cannery, 1644 East Fourth.

MODERN 5 room close to school. Phone 1120-J.

FOR RENT—Beautiful new stucco home, 5 rooms, all hardwood floors, figured gum finish, automatic heater, hand made light fixtures, with plenty built-ins, on So. Broadway. Phone 8719-J-2.

PREPARE FOR SCHOOL
Shoes repaired 1st class; also men's and boys' new shoes. Eureka Shoe Store, 315 East Fourth.

FOR RENT—Modern 5 room house, furnished or unfurnished. Adults only. 1012 Riverine.

TO TELEPHONE THE REGISTER CLASSIFIED ADV. DEPT. CALL 87 OR 88.

FOR RENT—Beautiful new 6 room stucco, $35. Water paid. Inquire 2204 So. Maple.

FOR RENT—Furnished 5 room house, with garage, $35 per month. Call 1303 West Fifth. Phone 875.

54 Resort Property

LAGUNA BEACH—For rent, new 3-room modern furnished house, close in, $20 per month, water and lights paid. 1018 W. Walnut.

TRY a week-end on Balboa Island. Autumn is a delight. Furnished cottages for week-end or month. Rates reasonable, perfect comfort. Office, Park & Marine, The Island. G. W. Kitzmiller, Real Estate, P. O. Box 687, Balboa, Calif.

55 Suburban

FOR RENT—House in Tustin. Call 601 North Main, Santa Ana.

FOR SALE—Muscat grapes, 3c lb. W. L. Lutz, West 17th and King St.

Real Estate —For Sale

57 Beach Property

GOOD LOT on Blvd., Laguna, $10 cash, $10 mo. Phone 1120-J.

58 Business Property

Small Apt. House
For sale, cheap, in business district. Fine for a couple where man works, saves house rent. Nice income. Address Register B, Box 9.

59 Country Property

RANCH
Westminster, twenty minutes from Long Beach; six acres; six-room house; near boulevard. 541 Rhea St. Phone 641-478, Long Beach.

FOR SALE—5 acres, good well. W. F. Miller, care Vandermast & Son, 110 East Fourth.

FOR SALE—20 acres in alfalfa. Good 4 room house, water, lights, bath. Cheap water. Clear. Will exchange for Santa Ana or Anaheim. Prefer business property. Price $5000. G. R. Tompkins, 512 Main St., Corona. Phone 103.

ONE THOUSAND ACRES remaining unsold in our subdivisions; during the last year four hundred families have settled under the Grants Pass irrigation district. Join this army of home makers where there are no extreme weather conditions; no winds or excessive rainfall; where you can dairy, raise hogs or poultry, and specialize in fruits, nuts and truck gardening; where marketing facilities are extraordinary. Write for our booklet. Chicago Land Company, R. L. Cooper, 118 West Third street, local agent.

80 ACRES, 5 miles N. W. Porterville. 2 houses, 2 wells, buildings, tractor, all implements, 25 reg. Holsteins, horses. Low cash price. Owner 256 N. Marengo, Pasadena. Terms to responsible party.

FOR SALE—Ten acres high, frostless, citrus or avocado land, one-quarter mile from Escondido city limits. $2500 if taken at once. Address owner at Box 194, Escondido, Calif.

SALE OR EXCHANGE—80 acres improved alfalfa and dairy, all equipped. Income $9000. Price $27,000. 9 miles west of Lancaster. B, Box 13, Register.

Cheap Land
5 or 10 acres of winter-warm soil, piped for water, near schools, stores, and electric line, ¼ mile from main boulevard. I am offering this land for a quick sale at $1000 per acre, ½ down, balance 3 years at 7% semi annual interest.
J. W. Carlyle
400 1st Natl Bank Bldg. Phone 78.

TEN ACRES—Southeast part of Garden Grove, no buildings, set to 6 year Valencias and have not had best of care, bargain, price $10,000. Mortgage only $1500. Want city residence in exchange. Everett A. White, 306 No. Broadway. Ph. 533.

$2700 CASH and terms will make you owner of my 7 acre fruit, chicken, rabbit ranch. Price includes young stock, 500 cap. coop, garage, packing house, furnished cottage and CROP, if you hurry. B. T. Hindman, Yucaipa, Calif.

ROGUE RIVER VALLEY irrigated land, $35 per acre. You move on the land and develop. I will wait 5 years for my money at 6%. R. V. Williams, Sams Valley, Oregon.

300 Acre Ranch, a Bargain
150 acres of this ranch is hard to equal, none better in the county 30 acres level suitable for alfalfa, 5 room new house, good well and pumping plant. Hay crop on 80 acres of this land produced 2 tons per acre, and now selling for $25 per ton on ranch. Conservative estimated value $6500 on improvements. Total price $14,000, $5000 government loan for 33 years at 5½%, balance cash.

A Real Buy In a Ranch
I sold orange groves in the famous Anaheim district for four years, and I know what I am speaking of. Total acreage 46¾. 5 acres Valencia oranges, 6 years old; 4 acres Valencias 9 years old; 4 acres Navels 9 years old, 3 acres peaches. Grove in first class condition. 30 acres vacant land, all frostless. 1400 ft. boulevard frontage. Total price $38,000. Grove alone worth the money.
For further information on San Diego lands and income property, address E. C. Lieb, Rossmore Hotel, Phone 6.

59b Groves, Orchards

FOR SALE—4¼ acres young orchard, west end of 8th St. R. F. Rails, R. D. 5, Santa Ana.

5 Acres Walnuts
Near Santa Ana city limits, young trees, lots of water. Priced at only $6500, will make a wonderful home and show a handsome profit in a short time. Can arrange terms.
Knox & Stout
401 First Natl. Bank Bldg.

5 ACRE Valencia orange grove, 8 years old; trees in frostless section near Anaheim; improved with Calif. bungalow and large garage. Perfect water right and an abundance of water. Price $12,000. $4500 down. Phone or write owner, P. O. Box 364, Anaheim. Phone 100-M-4.

60 City Houses & Lots

Will Build You a Home
In Palm Square, near Ross and Fairview, small payment. Terms like rent. Wm. I. Gibbs, 1620 No. Main. Phone 2312-W.

FOR SALE—By owner at a sacrifice. Lot 5, blck 22, Wilshire tract. Cash or terms. G. C. Niebuhr, 219 11th St., Huntington Beach.

$100 Down
Balance like rent, new 5 room stucco. 1452 Orange.

Six Room Efficiency
A peach of a little bungalow with all built-ins, fine large lot and garage. Look at the price, $3500. Accept car, lot or garage house first payment. Balance easy. Owner.
R. R. Price
112 North Main St.

Tired Paying Rent?
Start now owning your home, on terms you can pay. We will be glad to show you one that will fit your needs.
Knox & Stout
401 First Natl. Bank Bldg.

A Bargain, $2300
6 room house in Orange, 3 blocks from high school, close in. Make your own terms. Will consider late enclosed car. Balance $25 per mo. Inquire 162 So. Grand, Orange.

60 City Houses & Lots
(Continued)

60 City Houses and Lots
(Continued)

TO SETTLE ESTATE
A ten acre grove in the beautiful Yorba Linda district is to be sold at a great reduction to settle an estate. This particular part of the country is entirely free from frost. It has the advantage of packing houses, ditch water at reasonable cost and a near by business district.
We learn from the neighbors that this property has always produced crops on a paying basis; that it has a rich soil and will make someone a pleasant and profitable home. The price is $16,000.

C. B. BERGER CO.
602 No. Main St. Phone 1333

Birch Street Feed & Seed Co.
Chicken Feed
Cow Feed
Dairy Hay
Garden Seed
Clover Seed
Rabbit Feed
Horse Feed
Rabbit Hay
Flower Seed
Blue Grass Seed
Potatoes by the sack or lug.
Apples, Grapes, Sweet Potatoes. Flour by the sack.
Your order will be appreciated. Give us a call.
Phone 59
408 North Birch St.
(Mahaffey's Old Stand)

BOULEVARD BUSINESS
A busy cafe on the boulevard that can be operated by a man and his wife. The building is 16x24 and fully equipped and another one in the rear 16x16 for living quarters. Four years of the lease yet to run, averaging $37.50 per month. Business is averaging $30 per day with a big per cent profit. This place is on the main highway and gets a lot of transient business. Price $2500, with t erms.

Carl Mock, Realtor
122 West Third St. Phone 532.

Costa Mesa Bargains
½ acre of land with new 7 room house, all conveniences, near school and boulevard, accommodations for 400 poultry. Garage and other buildings. Price $6500. Terms. Also one acre set to young apple trees. Price $3000. Costa Mesa, P. O. Box 65. Phone 365-J-2.

FOR EXCHANGE, SALE OR RENT —House and lot in Country Club Gardens. Equity $1000, rent $25. For particulars write Mrs. N. Coleman, 910 State St., Santa Barbara, Calif.

Lot $650
$10 cash, $10 per month, 7% interest. South side. Sidewalk in and paid. Phone owner, 1041-R. This is a snap and is your opportunity.

5 Room House and Furniture
All ready to move in. Owner moving to Oakland and will sacrifice for quick sale. Beautiful home in good location. $500 will handle. See it at 326 East Edinger.
Knox & Stout
401 First Natl. Bank Bldg.

FOR SALE—1 acre with house, in Santa Ana Gardens tract near Standard Oil Co. well. L. A. Bannon, Gen. Del., Santa Ana.

North Broadway Park
A real bargain in a new stucco bungalow, 5 rooms and breakfast room, gum wood finish, lawn and shrubbery all in, 4 budded walnut trees. Price $6000. Reasonable terms.
H. R. Melrose, Realtor
309 No. Sycamore

For Sale
Beautiful new stucco suburban home, 110 Mountain View Drive, Tustin district. Open for inspection. Terms.

931 SO. MAIN—Wonderful location for apartment or business. Terms or exchange. Owner 103 W. Third. 2149-J till 6 p. m.

Sacrifice, 6 Room New
Very large rooms, tile and gum woodwork. Owner must sell, leaving city. $4550, straight 3 years at 7%, balance arranged. 2205 Greenleaf.

FOR SALE—New six room home. Price $4000. $250 cash, balance easy. 1442 Maple.

FOR SALE—Furnished or unfurnished my 6 room home, 1033 W. Camile.

HAVE LOTS in subdivisions in north and south parts of city. Will build and finance your home. Terms like rent. Geo. Styring, contractor and builder, 1118 Orange Ave. Phone 2578-J.

Builders Take Notice
I have some very fine lots 50x150 ft. large walnut trees, located in north part of Santa Ana. Lots are clear.
A. W. Fuller
At 306 No. Sycamore. Phone 419.

TO TELEPHONE THE REGISTER CLASSIFIED ADV. DEPT. CALL 87 OR 88.

Notice This Snap
6-room house on lot 55x138½, lots of fruit, paved, close-in, $3250; your own terms. See STEARNS with
Brown & Moore, Phone 79
2nd door South City Hall

Lots—Mr. Renter—Lots
We are offering most exceptional values in north side lots. These lots are beautifully located among big walnut trees in select neighborhood. Street improvements all in. Prices now from $1100 to $2500 and terms to suit.
H. G. Wendell
111 West Third

NORTH SIDE HOME, $3150. A large old style house in the 800 block with lots of fruit trees, a large lot and paving paid. A dandy buy and easy terms. R. R. Smith & Son, 321 West Fourth St.

Income Property
For sale or exchange, 3 units. Inquire 318 W. 17th. Owner.

Buy From Owner
$1000 reduction in the price of this new up-to-date modern bungalow. Five well arranged rooms and breakfast room, also large screened sleeping porch. Beautifully decorated and all the latest features. Paved street, near schools and churches. Call and see owner at 1302 Orange avenue. $5000, small payment down, balance to suit purchaser.

GOOD LOT—$5.00 cash, $5.00 month. Phone 1120-J.

PLUMBER OR AUTO MECHANIC—A good five room house and garage large enough for shop, in industrial section, near Edison Co. Washington Ave. plant. Room to expand. Small cash down payment and only $35 a month including all interest. Address Box 822, Santa Ana.

Orange Ave. Bargain
Six room modern house, corner lot, paved street.
Price $5500.
K. Perrin, 413 No. Main.
Phone 618-J. Res. Phone 2266-J.

FOR SALE—By owner, lot 9, South Flower St., east front, $1675. $250 down. Inquire 310 E. 8th St., Long Beach.

North Side 6 Room Stucco, Only $5250
This is an unusual bargain, well worth investigating. We will sell this home on any terms to the right party. Call or phone for appointment.
H. G. Wendell
111 West Third

FOR SALE—Beautiful new 6 room stucco. Splendid location, close-in. Shower, bath and built-ins. Some cash, attractive monthly payments. Call 2447-W for appointment.

4 COSTA MESA LOTS, 50x140 and 70x140, close in. Terms, or will trade for bungalow court or apartment and assume. A. C. Almond, 321 7th St., Huntington Beach.

For Sale
Modern home, 5 rooms and sleeping porch, in north part of town. East front lot.
Price $4800
K. Perrin, 413 No. Main.
Phone 618-J. Res. Phone 2266-J.

FOR SALE—$7500. Seven room bungalow, west Fourth St., for $6000. Three bedrooms. All hardwood floors, built-ins, garage, near school, stores. Small payment down, balance monthly. Phone owner 343-M.

Costa Mesa
For sale, 1 or 2 lots, small house, 19th and Newport, south of school. Cheap. Terms. Apply same address.

FOR SALE—5 room house, completed by Oct. 1st. Orange trees and garage. W. F. Miller, care Vandermast & Son, 110 E. 4th St.

SACRIFICE—At the price of a house and lot—10 acres garden soil, ready for lettuce and peas, at edge of Santa Ana, 5 room house, double garage, barn, horse and corn shed, chicken house for 400 hens, 2 wells, gas engine, water tank, family orchard, grapes, berries, Fordson tractor and farm implements. $2500 cash, balance to suit. West 5th St. to Buaro road, south ¼-mile to sign, Route 6, Box 291.

FOR SALE—At a bargain, 5 rooms and breakfast room, oak floors, best of condition. Bus stops at front door, ½ block from school. Leaving town. 507 So. Flower.

61 Suburban

Half-Acre Homesites
A small cash investment and easy. Terms. You cannot go wrong in investing in Costa Mesa real estate
We will show you how to acquire a home site with little cash capital.
Williamson & Williamson
REALTORS
Costa Mesa Bank Bldg., Costa Mesa. Calif. Phone Newport 317.

½ ACRE at Tustin, chicken, rabbit equipment, 33 fruit trees, modern house, garage. A real home. Consider exchange. Owner, 103 W. 3rd. 2149-J till 6 p. m.

Real Estate —For Exchange

64 Business Property

For Exchange
An A-1 mortgage of $10,000, 8% that we wish to exchange on an income property in Santa Ana. We will assume.
Fuller & Fowler
306 North Sycamore. Phone 419.

65 Country Property

Cisco, Texas
To trade for Santa Ana. Inquire Harry Barr, 316 East Edinger.

FOR EXCHANGE—80 acre improved dairy ranch, ditch water, electric pumping plant, 5¾ miles from Visalia, near state highway. A. A. Conrad, 523 7th St., Huntington Beach, Calif.

Improved Ranch Wanted
Valencias, walnuts or alfalfa, or combination of either. Must be good. Have clear city and cash to offer. Harris Brothers, 503 N. Main.

WYOMING 40-acre irrigated alfalfa ranch, edge city limits, for California. What have you? S. L. Edwards, owner, 701½ South Main.

65b Groves, Orchards

$6000 EQUITY in bearing grove, Victoria section, Riverside, for improved Santa Ana. 20 shares water, protected district; mortgage $4000. Garvey, 1817 105 Ave., Sawtelle, Calif.

66 City Houses & Lots

HAVE PARTY WITH TWO DANDY 5-ROOM MODERN HOUSES, RESTRICTED LOCATION; THEY HAVE FIRST STRAIGHT LOANS ONLY; WANT A SMALL RANCH AND WILL DEAL QUICKLY. WHAT HAVE YOU? R. R. PRICE.

FOR TRADE—For car or lot, $1300 equity in 6 room house at 115 So. Cornell, Fullerton. M. C. Drake, 165 Puente Dr., Pasadena.

GOING EAST—Will exchange my equity in four room modern house, for a good car. Phone 2247-W.

RESIDENCE here or in Los Angeles up to $8000 for equity in well-located business lot. Mr. Smith, 1109 East Fourth.

HAVE five room house, large lot, near Edison Co. East Washington Ave. plant. Will sell on very easy terms or exchange for small acreage suitable for chicken ranch. Might take light car as first payment. Address owner, Box 822, Santa Ana.

FOR SALE OR EXCHANGE—Small equity in modern 5 room home. shrubbery, etc. Look this over Easy terms. 2002 So. Birch.

EQUITY in two houses, 522 South Van Ness, for beach, Los Angeles, Pasadena, or Alhambra. E. S. Couch, Baldwin Park. Phone Covina 660-91.

5 Rm. House for Exchange
Will take auto, lot or acreage. What have you? See owner, 200 North Bush St.

Real Estate —Wanted

60a City Houses and Lots

WANTED—To rent by permanent responsible lady, 4 or 5 room flat or house, unfurnished. Phone 311-J. 1015 West Fourth.

Cash For Lot
We have a client who wants a good building lot; must be genuine bargain for cash. See FOSTER, with
Brown & Moore, Phone 79
2nd door south City Hall.

WANTED—A house to move. D. E. Magill, Anaheim R. F. D. 4, Box 204.

Look Here
For Professional and Specialized Service

Auto Livery
BAER'S AUTO LIVERY Cars rented without drivers. 614 North Main. Phone 381.

Awnings
AWNINGS and anything made of canvas. John Moss. Santa Ana Tent & Awning Co., 304 Bush St. Phone 207

Agricultural Implements
Implements, harness, tractors, trailers. W. L. Lutz Co., 218 E. Fifth.

Auto Wreckers
USED PARTS for all makes of cars. United Auto Wreckers, 2405-7 W. 5th.

WE BUY cars for wrecking. Used parts for all makes of cars. United Auto Wreckers, 2405-7 West Fifth.

Building Materials
Van Dien-Young Co., 508 East 4th St. Lime, Plaster, Cement, Lath.

Bicycles and Tires
Let me repair your bicycle. H. W. Myrick, 412 West Fourth Street.

Contractors
JAMES O'BRIEN, Contractor and Builder. 1028 N. Olive. Phone 2872-W.

Wanted—Cement work. Phone 3151. Clyde Gates, 736 Orange Ave.

STANLEY HILL—Alterations, additions and general building. Ph. 79.

Carpet Cleaning
RUGS cleaned, shampooed and sized and repaired. Agents for tents and awnings. Call us for estimates. Santa Ana Rug Factory, 1033-W. 1217 West First Street, Santa Ana.

Look Here
For Professional and Specialized Service

Corsetier
SPIRELLA CORSETS. Miss Margaret L. Esau, 1255-J.

Designing and Dressmaking
DRESSMAKING and alterations. Grand Central Apts., Broadway entrance, Apt. 20. Phone 1071-J.

DRESSMAKING, beading, Mrs. J. E. Campbell, 1051 West 1st. Ph. 2251J.

DRESSMAKING. Prices reasonable. 412 W. Camile. Mrs. Simmons.

DRESSMAKING—Silks only. Mrs. Sewell, 215 South Main St.

Dry Cleaning
SUITORIUM, dry cleaning, 1st class service. 309 N. Sycamore. Phone 279.

Express
Special attention to
Baggage Transfer
Julian Express, 312 N. Main. Phone 2095.

Fertilizer
FERTILIZER LIME GYPSUM. C. H. Robinson, 544 N. Glassell St., Orange, Calif. Phone Orange 492.

House Mover
O. V. DART HOUSE MOVING CO., 2822 North Main. Liability insurance. Work guaranteed. Get our figures on your work. Phone 120.

Hardwood Flooring
J. T. RODERICK, Phone 2212-J. Laying, Surfacing and Sanding. Refinishing.

Insurance
Let Holmes protect your homes. E. D. Holmes Jr., 429 N. Sycamore. Phone 2330-W.

Keys
Keys made while you wait. Henry's Cycle Co., 427 West Fourth.

Mattresses
SANTA ANA MATTRESS CO., 218 French street, Factory prices on Mattresses, Box Springs, Couches, Mattresses, feathers renovated. Phone 948-J.

Picture Framing
Artist materials, picture framing. T-O & Paint Co., 608 No. Main.

Piano Tuning
EXPERT Piano Tuning. Player repairing. Shafer's Music House. Phone 266.

H. T. Dysart, tuner and rebuilder of Pianos and Pipe Organs. 1415 West First. Phone 2490.

Patent Attorneys
HAZARD & MILLER
Send for Hazard's Book on Patents, free. 5th floor Central Bldg., 6th and Main, Los Angeles.

Paints
T-O & PAINT CO., Paints and Varnishes, 608 N. Main. Phone 1376.

Rug Making
Rugs made from old carpets. Also rag rugs in any size. S. A. Rug Factory. 1217½ West 1st. Phone 1033-W.

Radiator Repairing
Repaired, recored and rebuilt. Rutledge Radiator Shop, 518 No. Birch. Phone 1339.

Razor Sharpening
GET BLADES sharpened on Velvet Edger. Grand Central Market.

RAZOR Blades, shears and knives sharpened cheap, at 220 E. Third.

Saw Filing
REPAIR WORK of all kinds. Saw filing, lawn mowers, knives, scissors, etc, sharpened by machinery. W. N. Lathrop, 411 North Ross St.

Shoe Repairing
Shoe repairing done while you wait. Crescent Shoe Shop. 306 Bush Street.

LET HARRIS repair your shoes. Guaranteed work. 910½ W. Fourth.

BOSTON SHOE SHOP. The home of fine Shoe Repairing. 629 So. Main.

Sewing Machines
S. A. SEWING MACHINE SHOP, 317 E. 4th St. Ph. 971. Machines sold, rented, repairs, supplies. Local Rep. White Sewing Machine Co., Inc.

Trailers
FOR RENT—Trailers. Julian Trailer Service. 915 So. Van Ness.

Typewriters and Supplies
All makes sold, rented and repaired; small monthly payments if desired. R. A. Tiernan Typewriter Co., 317 W. 4th St., Phone 2126.

Transfer
Geo. L. Wright Transfer and Storage Co., 301 Spurgeon St. Ph. 156-W.

Lalonde Bros. Transfer Co.
Piano, household, heavy hauling. Located at Platt's Auto Service. Phone 2340., 3rd and Bush. Res. 2021-J.

Let Us Move You
Julian Transfer
312 North Main. Phone 2095.

Wanted—Junk
RAGS, paper, sacks, iron, metal, tubes, casings. 931 E. 3rd. Ph. 1263-M.

We buy all kinds Junk, Rubber, Tubes, Metal; Highest Prices Paid. 807 East 4th. Phone 1246.

UNITED JUNK CO. PHONE 1519-R. Highest cash prices paid for paper, iron, metal, rags. 2405-07 West 5th.

Window Washing
I WASH, CLEAN WINDOWS and houses, wax and polish floors; also do janitor work of any nature. Phone H. A. Rosemond, 485-R.

Legal Notice

No. 19263
NOTICE FOR PUBLICATION OF TIME OF PROVING WILL, ETC.
In the Superior Court of the County of Orange, State of California.
In the Matter of the Estate of James T. Reed, Deceased.
Notice is hereby given that Friday, the 2nd day of October, 1925, at 10 o'clock a. m., of said day, at the Court room of this Court, Department No. 2, in the City of Santa Ana, County of Orange, State of California, has been appointed as the time and place for hearing the application of H. J. O. Reed, praying that a document now on file in this Court, purporting to be the last Will and Testament of the said deceased, be admitted to probate, that Letters Testamentary be issued thereon to him, at which time and place all persons interested therein may appear and contest the same.
Dated September 21, 1925.
J. M. BACKS, County Clerk.
S. M. Davis, Attorney for Petitioner, 5 Trust Building, Santa Ana, California.

AWARDS

(Continued from Page 13)

Bantams

Buff Cochins—Cock, first prize, $1, Fred Clendenon, Los Angeles; second prize, 50c, Fred Clendenen, Los Angeles; third prize, ribbon, Pastime Farm; fourth prize, ribbon, Pastime Farm.

Cockerel—first prize, $1, Fred Clendenen; second prize, 50c, Fred Clendenen; third prize, ribbon, Pastime Farm; fourth prize, ribbon, Pastime Farm.

Hens—first prize, $1, Pastime Farm, Santa Ana; second prize, 50c Fred Clendenen; third prize, ribbon, Pastime Farm; fourth prize, ribbon, Pastime Farm; fifth prize, ribbon, Pastime Farm.

Pullets—first prize, $1, Fred Clendenen; second prize, 50c, Fred Clendenen; third prize, ribbon, Fred Clendenen; fourth prize, ribbon, Will Hatch Poultry ranch; fifth prize, ribbon, Pastime farm.

Black Cochin—Cocks, first prize $1, Pastime farm; second prize, 50c Pastime farm; third prize, ribbon, Pastime farm.

Cockerels—first prize, $1, Pastime farm.

Hens—first prize, $1, Pastime farm; second prize, 50c, Pastime farm; third prize, ribbon, Pastime farm.

Pullets—first prize, $1, Pastime farm; second prize, 50c, Pastime farm.

Pen—first prize, $1, Pastime farm.

Bantams

White Cochin—Cocks, first prize $1, Pastime farm; second prize, 50c Pastime farm.

Cockerels—first prize, $1, Pastime farm.

Hens—first prize, $1, Pastime farm; second prize, 50c, Pastime farm.

Pullets—first prize, $1, Pastime farm; second prize, 50c, Pastime farm.

Old Pen—first prize, $1, Pastime farm.

Partridge Cochins—Cocks, first prize, $1, Pastime farm; second prize, 50c, Pastime farm; third prize, ribbon, Pastime farm; fourth prize, ribbon, Pastime farm.

Cockerel—first prize, $1, Pastime farm; second prize, 50c, Pastime farm.

Hens—first prize, $1, Pastime farm; second prize, 50c, Pastime farm; third prize, ribbon, Pastime farm; fourth prize, ribbon, Pastime farm.

Pullets—first prize, $1, Pastime farm; second prize, 50c, Pastime farm; third prize, ribbon, Pastime farm; fourth prize, ribbon, Pastime farm; fifth prize, ribbon, Pastime farm.

Pen—first prize, $1, Pastime farm.

Dark Cornish Game—Cock—first prize, $1, Pastime farm; second prize, 50c, Pastime farm.

Hens—first prize, $1, Pastime farm.

White Rose Comb—Cock, first prize, $1, Pastime farm.

Hen—first prize, $1, Pastime farm.

Pullet—first prize, $1, Pastime farm.

Black Rose Comb—Cock—first prize, $1, Pastime farm; second prize, 50c, Pastime farm; third prize, ribbon, Will Hatch Poultry ranch.

Cockerel—first prize, $1, Pastime farm; second prize, 50c, Pastime farm; third prize, ribbon, Pastime farm; fourth prize, ribbon, Will Hatch Poultry ranch; fifth prize, ribbon, Pastime farm.

Hen—first prize, $1, Pastime farm; second prize, 50c, Pastime farm; third prize, ribbon, Pastime farm; fourth prize, ribbon, Pastime farm; fifth prize, ribbon, Pastime farm.

Pullets—first prize, $1, Pastime farm; second prize, 50c, Pastime farm; third prize, ribbon, Pastime farm; fourth prize, ribbon, Pastime farm; fifth prize, ribbon, Pastime farm.

Old Pen—first prize, $1, Pastime farm.

Young Pen—first prize, $1, Pastime farm.

Silver Seabright—Cock, first prize, $1, Pastime farm.

Cockerel—first prize, $1, Pastime farm.

Hen—first prize, $1, Pastime farm; second prize, 50c, Pastime farm.

Pullet—first prize, $1, Pastime farm; second prize, 50c, Pastime farm.

Golden Seabright—Cock, first prize, $1, Pastime farm.

Hen—first prize, $1, Pastime farm; second prize, 50c, Pastime farm; third prize, ribbon, Pastime farm.

Pullet—first prize, $1, Pastime farm.

Old Pen—first prize, $1, Pastime farm.

Gull Games—Cock, first prize, $1, B. F. Tucker.

Hens—first prize, $1, B. F. Tucker; second prize, 50c, B. F. Tucker.

Jap Silkies—Cockerel, first prize ribbon, J. W. Whitney, Lynwood.

Pullet—first prize, ribbon, J. W. Whitney, Lynwood.

Special Cups For Bantams

Best White Cochin, Anaheim Beverage and Candy company to Pastime farm.

Best display of Cochin Bantams, Park Drug company, to Pastime farm.

Best Black Cochin, Nash Outfitting company to Pastime farm.

Best Bantam in the show, Schroeder's Pharmacy to Pastime farm.

Best Buff Cochin Bantam, Park Drug store to Pastime farm.

Largest display of Bantams, De Luxe Photo Service to Pastime farm.

Best Partridge Cochin, Flower & Gift Shop, to Pastime farm.

Best Pen Bantams, J. Fred Parsons Drug Store to Pastime farm.

Best display of Ornamental Bantams, Jess Goodman's Tire store to Pastime farm.

Best Black Rose Comb, Jewel shop to Pastime farm.

Best White Rose Comb Bantam, John McFadden company to Pastime farm.

Best Dark Cornish Bantam cock, Fred Newcom, to Pastime farm.

Best Golden Seabright, Santa Ana Book store to Pastime farm.

Best Silver Seabright, Ralph Barker's Service station to Pastime farm.

Mammoth Bronze Turkeys

Old Tom, 1st prize $1.00, Mrs. E. E. Fairchild, Garden Grove.

Young tom, 1st prize $1.00, Mrs. Berghofer, Anaheim; 2nd prize, .50, Mrs. Fairchild; 3rd prize ribbon, Mrs. Berghofer; 4th prize ribbon, Mrs. J. M. Long, Santa Ana.

Young hen, 1st prize $1.00, Mrs. Fairchild; 2nd prize, .50, Mrs. A. Berghofer; 3rd prize ribbon, Mrs. A. Berghofer; 4th prize ribbon, Mrs. E. E. Fairchild; 5th prize ribbon, Mrs. J. M. Long.

Pullets, 1st prize ribbon, Mrs. A. Berghofer; 2nd prize ribbon, Mrs. A. Berghofer; 3rd prize ribbon, Mrs. A. Berghofer.

Toulouse Geese

Old gander, 1st prize $1.00, Mrs. E. E. Fairchild; young gander, 1st prize $1.00, Mrs. E. E. Fairchild; old goose, 1st prize $1.00, Mrs. E. E. Fairchild.

African Geese

Gander, 1st prize ribbon, Mrs. E. E. Fairchild; goose, 1st prize ribbon, Mrs. E. E. Fairchild.

Chinese Geese

Gander, 1st prize ribbon, Mrs. E. E. Fairchild; goose, 1st prize ribbon, Mrs. E. E. Fairchild.

Pekin Ducks

Pen, 1st prize ribbon, St. Ann's Hatchery.

Muscovy Ducks

Old drake, 1st prize $1.00, Mrs. E. E. Fairchild. Old duck, 1st prize $1.00, Mrs. E. E. Fairchild.

Wild Mallards

Drake, 1st prize $1.00, E. E. Greenleaf, Santa Ana; drake, 2nd prize, .50, Leo Hatzfield; ducks, 1st prize $1.00, E. F. Greenleaf; ducks, 2nd prize, .50, George Hatzfield.

Specials On Turkeys

Best pair Mammoth Bronze turkeys, carving set, Hill & Son. Hardware goes to Mrs. E. E. Fairchild.

Boys' Club of Garden Grove

Pen of S. C. White Leghorns, 1st ribbon.

Special Awards for Standard Class Poultry

Best pen Anconas, $2.50, James Confectionery to J. H. Thompson, Pasadena.

Best pen Rhode Island Reds, $2.50, merchandise order from Anaheim Feed & Fuel Co., to Fred Heying, Anaheim.

Best Barred Rock cock, six packages Rat Scent from C. J. Woods Chemical Co., Anaheim, to Mrs. C. J. Hart, Garden Grove.

Silver cup from C. S. Kelley for best Rhode Island Red male goes to E. A. Weaver of Pasadena.

Silver Cup from Koenig Poultry ranch for best White Wyandotte goes to Mrs. G. R. Riewald, Garden Grove.

Best Cock in the show to T. C. Martin, Pasadena, vase.

Best Hen in the show, vase, to T. C. Martin, Pasadena.

Best Pullet in show, vase, to Fred Heying, Anaheim.

Best breeding pen, plaque, to Koenig Poultry ranch.

Best Display, sweepstakes, $10, H. E. Scholl.

Best Pen, $5.00, Fred Heying.

Legal Notice

NOTICE FOR BIDS

Notice is hereby given that the Board of Trustees of the City of Santa Ana will receive bids up to the hour of 7:30 P. M. October 5th, 1925, for the furnishing of—

One four-horse road grader with seven-foot reversible blade.

All bids to be filed in the office of the City Clerk. Each bid must be accompanied by a certified check for 10 per cent of the amount bid. The board reserves the right to reject any or all bids.

Dated this 21st day of September, 1925.

E. L. VEGELY, City Clerk.
(SEAL)

NOTICE INVITING BIDS

Notice is hereby given that the Board of Trustees of the City of Santa Ana, California, will receive bids up to the hour of five P. M., October 5th, 1925, for the furnishing of forty (40) tons of barley hay and ten (10) tons of alfalfa hay, f. o. b. City barn.

Each bid must be accompanied by a certified check in 5 per cent of the amount bid.

The Board reserves the right to reject any and all bids.

Dated this 10th day of September, 1925.

E. L. VEGELY, Clerk of the City of Santa Ana, California.
(SEAL)

NOTICE FOR PUBLICATION OF TIME OF PROVING WILL, ETC.

In the Superior Court of the County of Orange, State of California.

In the Matter of the Estate of Emeline Thomas, Deceased.

Notice is hereby given that **Friday**, the 2nd day of October, 1925, at 10 o'clock a. m., of said day, at the Court room of this Court, Department No. 2, in the City of Santa Ana, County of Orange, State of California, has been appointed as the time and place for hearing the application of T. D. Knights, praying that a document now on file in this Court, purporting to be the last Will and Testament of the said deceased, be admitted to probate, that Letters Testamentary be issued thereon to said T. D. Knights, at which time and place all persons interested therein may appear and contest the same.

Dated September 22nd, 1925.

J. M. BACKS, County Clerk.

CERTIFICATE OF CO-PARTNERSHIP TRANSACTING BUSINESS UNDER FICTITIOUS NAME.

The undersigned, George Vorih and Marius Sirvin, hereby certify that they are transacting a general wholesale and retail bakery business in the City of Santa Ana, County of Orange, State of California, under the name and style of SANTA ANA BAKING COMPANY; that they are co-partners in said business and the sole owners thereof, and that no other person or persons are interested therein. That their names in full and places of residence are as follows:

George Vorih, residing at 1432 West Fourth Street, Santa Ana, California.

Marius Sirvin residing at 1432 West Fourth Street, Santa Ana, California.

IN WITNESS WHEREOF, we have hereunto set our hands this —— day of September, 1925.

GEORGE VORIH,
MARIUS SIRVIN.

State of California, County of Orange, ss.

On this 17th day of September, 1925, before me, L. F. Rorman, a Notary Public in and for said County and State, duly commissioned and sworn, personally appeared George Vorih and Marius Sirvin, known to me to be the persons described in and whose names are subscribed to the within instrument, and they acknowledged to me that they executed the same.

IN WITNESS WHEREOF, I have hereunto set my hand and affixed my official seal, the day and year in this certificate first above written.

(SEAL) L. F. RORMAN, Notary Public in and for Said County and State.

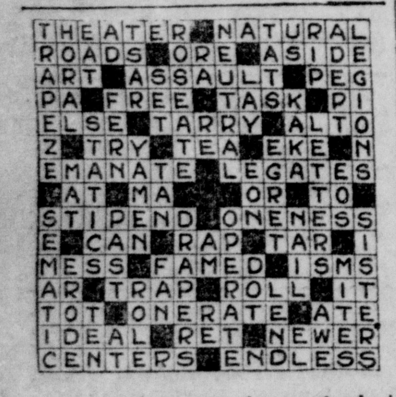

Here is answer to yesterday's cross-word puzzle.

CROSSWORD PUZZLE

Number 60 horizontal is fruit of a fir tree—and they don't put ice cream in them!

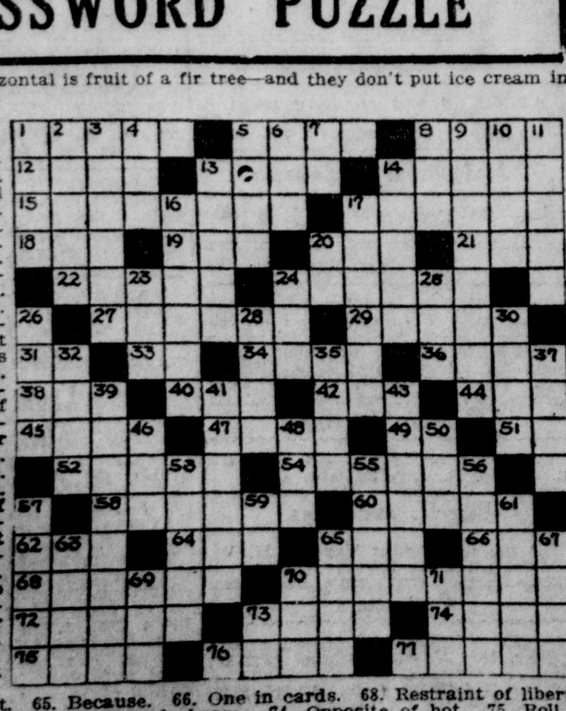

HORIZONTAL—1. Razor strop. 5. Imitation. 8. Totals. 12. Dug a garden. 13. A fuel grown in Ireland. 14 Driving icy rain. 15. Tempered. 17. Device for sewing. 18. Driving command. 19. Boy. 20. To ventilate. 21. Tree. 22. A country lover. 24. Not level. 27. Cleans with a broom. 29. Loans. 31. Morindin dye. 33. Half an em. 34. Genuine. 36. Song for two voices. 38. To drink slowly. 40. Mineral spring. 42. Correlative of neither. 44 To damage. 45. Valiant man. 47. Cultivator of the soil. 49. Standard type measure. 51. Behold. 52. Barrier around a field. 54. To move westward. 58. Calm. 60. Fruit of a fir tree (pl.). 62. Anger. 64. Unit. 65. Because. 66. One in cards. 68. Restraint of liberty. 70. Follower. 72. Fays. 73. Female horse. 74. Opposite of hot. 75. Roll of film. 76. To decline. 77. Repairs.

VERTICAL—1. Coarse wooly hair. 2. Sounds. 3. Renovates. 4. Poem. 5. Embryo plant. 6. Possessed. 7. Preposition of place. 8. Beer. 9. The root of a gear tooth. 10. Ravine. 11. Plant stalks. 13. Leveling tool. 14. To wait upon. 16. Foreigners. 17. Any metallic alloy of sulphur. 20. Variant of "a" 23. Reverential fear. 24. To employ. 25. To finish. 26. To spurt. 28. To beg. 30. To close with wax. 32. Gladly. 35. Player's stake. 37. To jog. 39. To save from decay. 41. Primps. 43. Answer. 46. Unit. 48. To be indebted. 50. Males. 53. Irritable. 55. To count points in a game. 56. Motive. 57. Jockey. 59. Point of compass. 61. To burn with liquids. 63. Law. 65. Transportation money. 67. Finishes. 69. Snake-like fish. 70. Pot. 71. Frozen water. 73. Mother.

Financial and Market News

WALL ST. JOURNAL

NEW YORK, Sept. 25.—Stocks snapped back today, which left no question of their underlying strength. Prices advanced sharply throughout the list, badly upsetting the plans of an extensive short interest uilt up yesterday on speculative reports regarding the increase in the 3½ per cent rediscount rate of the local federal reserve bank.

These rumors having proved unfounded, the Bear crowd had no alternative but to retire their contracts on a rising scale of prices.

As a result the recovery gradually gained momentum until it attained the proportions of a Bear route in high paid industrials like American Can, General Electric, Mack Truck and Chrysler.

Substantial advances also occurred in other industrial leaders while rails made an impressive display of strength with New York Central, C. and O., and Southern Railway in the advance.

The market closed higher. Closing prices included:

U. S. Steel, 120⅝, off 1⅛; American Can, 241¾, up 11½; American Foreign Power, 49⅝; Baldwin, 120, up @; Briggs, 29⅞, up 1⅝; Chrysler, 170, up 8⅜; Fleischmann, 118, off 1⅝; Detroit Edison, 149¾, up 7¾; General Electric, 312⅜, up 2⅜; General Motors, 106½, up 2⅜; Hudson, 83⅝, up 3⅝; Lorillard, 39¼, up 1; Mack Truck 212, up 5¾; North American, 59, pu ½; Pan American "B", 64, up ⅛; Studebaker, 57½, up 1; Willys Overland, 26⅝, up ½; White Motors, 93⅛, up 1½; Eastman Kodak, 115½, up 8½; C. and O., 109¾, up ¼; New York Central, 122¼, up ¼; Southern Railway, 107¾, up 1⅛; Wabash, 44, up ⅝; Texas Company, 47¾; A. T. and T. 139½; Electric P. and L., 32¼.

CHICAGO BD. OF TRADE

CHICAGO, Sept. 25.—Grains suffered further setbacks in today's dealings on the Chicago Board of Trade. Wheat suffered greatest losses. Coarse grains were off in some options. New bottom prices were reached in all deliveries and nearby wheat options.

Resumption of selling sent wheat tumbling for the second consecutive day.

Export business was flat. Eastern advices said Canada and Argentina were keen competitors for overseas trade. The former cut values seven cents under American varieties. Argentina, it was reported, went below that figure.

Corn lost ground.

Oats followed corn in a featureless market.

Provisions sold off with grains.

Grain Table

	Open	High	Low	Close
WHEAT—				
Sept.	144¾	144¾	140⅛	142
Dec.	143⅞	145	141½	142⅞
May	146	146¾	143⅜	145⅛
CORN—				
Sept.	82	82	79⅛	80
Dec.	79⅛	79¼	76¾	78
May	83¼	83¼	71	82⅛
OATS—				
Sept.	35⅞	36⅛	35⅝	35¾
Dec.	39⅞	39⅜	38¼	39¼
May	43⅛	43⅜	43	43⅜
LARD—				
Sept.	$17.30	$17.30	$17.20	$17.22
RIBS—				
Sept.	Nominal	——	——	$18.15

FOREIGN EXCHANGE

NEW YORK, Sept. 25.—Foreign exchange opened lower. Demand sterling, $4.84 3-16; Francs, .0473; Lire, .0404¼; Belgium, .0436; Marks, .2380; Sweden, .2683; Norway, .2008; Greece, .0146.

CITRUS MARKET

NEW YORK, Sept. 25.— Thirteen cars oranges, one car lemons sold. Oranges slightly higher on best stock, steady on balance. Averages ranged $4.55@$14.05. Highest price seven boxes Old Mission, $15.12½.

Lemons unchanged; averages $8.75. weather fair; 8 a. m. temperature 50.

CHICAGO, Sept. 25.—Oranges steady best $5.20@$9.50; medium $3.20@$8.10; lemons 25c up; best $10.00@$10.35; medium, $9.90@$10.00.

LOS ANGELES LIVESTOCK

LOS ANGELES, Sept. 25.—Cattle: receipts 1400, steady; bulk steers, $7.50 @$8.00; bulk she stock, $4.75@$5.65; vealer calves, $10.50@$12.

Hogs—Receipts 300, steady; top $15; medium $12.50@$13.00.

Sheep—None; lambs, $13.75@$14.75; ewes, $6.00@$8.00.

L. A. PRODUCE

LOS ANGELES, Sept. 25.—Trading today was fairly active. Fruits continue in liberal supply and show little price change. Vegetables are irregular with lettuce sharply higher and other vegetables generally unchanged.

Apples — Northern: Bellefleurs, $3 $3.50 cwt. Mostly $3.25@$3.50 cwt. Local: Yucaipa: Jonathans, 3½@4c lb. Delicious, 4@5c. Washington: Jonathans orchard run, culls out, face and fill, $1.85@$2.00 basket. Packed, extras, $2.15@$2.25; fancy $1.90@$2.00 box.

Bananas—Central America: 6@6½c lb. Poor quality and ripes, 3@4c lb.

Beans—Local: Kentucky Wonders, 5c lb. Limas, 3@3½c lb.

Bunched Vegetables — Per dozen bunches: beets, 40c; carrots, 25c; onions, 10c; spinach, 25c; radishes, 15c; turnips, 30c.

Cabbage—Local: mostly $1.25@$1.50. cwt.

Cauliflower—Local: Snowball, 85@ 90c, poorer, 60@75c field crate.

Cranberries—Massachusetts, mostly, $5.50.

Celery—Local: mostly $2.25 per crate, poorer, $2.00 per crate.

Corn—Local: 85c@90c per lug.

Cucumbers—Local, $1.50@$1.75 per lug.

Figs—Local: Blacks, mostly 4@7c; Whites, 6@7c lb.

Grapes—Local, Northern: Thompson seedless, 35@50c lug. Muscats, Malagas, mostly 2@3c lb. Black Moroccos, 3½@4c lb. Concords, 5@7c lb. Black Hamburgs, 3½@4c lb. Tokays, 4@4½c lb.

Lemons—Local, $7.00@$7.50 per box.

Lettuce— Northern: mostly, $2.50@ $2.75; poorer, $1.50@$1.75 per crate.

Onions — Local: sacked Spanish, $1.85@$2.00, few best, large $2.25 cwt.

Oranges—Southern: special brands, Valencias, $8.00@$8.25 box, very small $6.50 per box.

Peaches—Northern Salways, 2½@3c lb. Phillips, 2@3½c lb.

Peas—Northern, 8@9c lb.

Pears—Northern: Bartletts, mostly 5@6c lb. few fancy 7c lb., poorer 4c pound.

Peppers—Local: Bells, 2½@3c lb. Chilis, 3@3½c lb.

Pomegranates— Imperial, Bakersfield: mostly 5@6c lb.

Potatoes — Stockton: sacked long whites, $2.60@$2.75 fancy, $2.85 cwt. Caldwell district: Russets, $2.25 cwt.

Prunes—Idaho, Italian, boxes, baskets, mostly 6c lb.

Squash—Local: Italian, $1.00@$1.10 per lug. Crookneck, 65@70c per lug. Summer, $1.10@$1.15 lug. Hubbard, Banana, 2½c lb.

Sweet Potatoes—Local: Nancy Halls, Jerseys 3½@4c lb. Turlock: Nancy Halls, Jerseys, mostly 4c lb.

Tomatoes—Local: mostly 75@80c per lug, small poorer. 40@50c per lug.

BUTTER-EGGS-POULTRY

LOS ANGELES, Sept. 25.—Butter: Wholesale prices, 52c.

Price to retailers, 55 to 56c.

EGGS—

Extras, 55c, no change.

Case count, 45c, no change.

Pullets, 42c, no change.

Peewee, 28c, down 1.

Live Poultry

Hens, up to 3 lbs., 22c; hens, 3 lbs. to 3¾ lbs., 25c; hens, 3¾ lbs. and up, 25c; hens, colored, 4 lbs. and up, 29c.

Leghorn fryers, 2½ to 3 lbs., 24c.

Broilers, 1 to 1½ lbs., 37c; broilers, 1½ to 2¼ lbs., each, lb., 37c.

Fryers, 2¼ to 3 lbs., colored, 27c.

Roosters, soft bone, 2 lbs. and up, 27c.

Stags, 18c.

Old roosters, 12c.

Ducklings, Pekin, 3 lbs., and up, 25c. Ducklings, other than Pekin, 3 lbs. up, 20c.

Old ducks, 16c. Geese, 25c.

Young tom turkeys, 13 lbs., and up, 30c; young tom turkeys, 12 lbs. and up, 34c; hen turkeys, 8 lbs. and up, 30c; hen turkeys, 7 lbs. and up, 34c; old tom turkeys, 24c.

Small hen turkeys, under 7 lbs. 15c.

Small hen turkeys, under 12 lbs., 15c.

Squabs, light and heavy, per lb. 46c.

Capons, less than 8 lbs., 30c; capons, 8 lbs., and up, 35c.

Belgian hares, 2½ to 3½ lbs., 14c.

SAN FRANCISCO, Sept. 25.—Butter extras, 55½c.

Eggs, extras, 54c. Extra pullets, 31c. Undersized pullets, 26½c.

Cheese—

California flats, firsts, 28c.

California Young Americas, fancy, 31c.

Oregon Triplets, 28c.

Oregon Young Americas, 28½c.

CHICAGO LIVESTOCK

CHICAGO, Sept. 25. — Cattle receipts 4000; market active, firmly unevenly higher; fat steers strong, 25c up, quality considered; most grassy and warmed up steers, $7.50@$9.50; best $12.00; largely trade in she stock and bulls; heavy bolognas, 10@15c up; best around $5.75; vealers $12.50@$13.

Sheep receipts 9000; market fat lambs fuly 25 cents up; most desirable natives $14.25@$14.50; few to city butchers, $14.65; sheep and feeding lambs steary; desirable ewes mostly odd lots $6.50@$7.50; feeding lambs $15.00@$15.25.

Hogs receipts 15,000; market active, 15@50c up; mediums and heavy butchers, 15@25c up; lights, 15@25c up; underweights, 50c up; top $14.25; bulk $13.00@$13.15.

SUGAR AND COFFEE

NEW YORK, Sept. 25.—Sugar quiet; raw, $4.15; refined dull; granulated, $5.30@$5.45.

Coffee, No. 7 Rio, 20¾; No. 4 Santos. 23¾@24c.

SAN FRANCISCO PROD.

SAN FRANCISCO, Sept. 25.—Vegetables: lettuce per crate, local 75c@ $1.15; onions, yellow, $1.25@$1.50; brown, $1.50@$1.65 cwt; potatoes: Rivers, fancy, at wharf, $2.25@$2.50; Washington Gems, $2.75@$2.90; sweets, lb., 4½; No. 2, 3@4c.

POULTRY—

Broilers, ¾ to 1¼ lbs., 39@40c; colored, 1½ to 1¾, 30@34c; fryers, 30@ 32c; young roosters, 3 lbs. up, 30@32c; old roosters, 15@17c; Leghorn old roosters, 12@14c; Leghorn hens, 2½ to 3 lbs., 20@21c; 3 lbs. and over, 23@26c, large colored hens, 30@31c; turkeys, young live, 36@38c.

GRAIN—

Barley feed, $1.50@$1.60; shipping $1.75@$1.90; wheat milling, $2.70@ $2.75; oats red feed, $1.55@$1.65.

CATTLE—

Tone of market steady; steers, good, $7.00@$8.00; cows good, $5.50@$6.00.

Calves—Tone of market steady; over 260 pounds, $8.00@$14.50.

Hogs—Tone of market steady; 150 to 200 pounds (light) $14.75@$15.25; medium, $14.00@$14.50.

Sheep and lambs—Tone of market firm; lambs, $12.50@$14.50; ewes $3.50 @$8.00; wethers, $8.50@$10.50.

SAN FRANCISCO, Sept. 25.—McIntosh apples from Idaho were offered at $1.25@$1.50 per bushel basket, but demand was not brisk. A car of Roman Beauty apples is due from Washington within a few days. Winter Pearmain apples were selling slowly at $1.50@$1.85 per box. Raspberries of good quality sold as high as $1.40 per crate, while poorer stock brought $1.00. Demand for cantaloupes was slower and the price tendency was downward.

Apples—Bellefleurs, best, $1.75@$2. Newtowns best, $1.75@$2.00; Jonathans, Washington, $1.75@$2.25; Winter Bananas, $1.85@$2.00.

Bananas—Per lb. Hawaii and Central America, 5@5½c; poorer low as 4c.

Berries—Strawberries, local, 60@70c drawer; blackberries, 35@50c drawer; raspberries, $1.00@$1.40 crate.

Cantaloupes—Turlock pink meats, standards, $2.25@$2.50. Green meats standards $1.25@$1.50.

Figs—Black, 50@75c single layer; double layer $1.00@$1.40; white, 50@ 65c.

Grapes—Crates, Thompson Seedless, 50@85c; Malagas, 60@75c; Muscats, 75 @$1.25; Tokays, $1.00@$1.50; Cornichons, 75c@$1.25.

Grapefruit—Southern Special brands, fancy, $6.50@$7.25; others, $4.50@$5.50.

Lemons—$8.50@$9.00 per box; choice $7.75@$8.25; lemonettes, $3.00@$3.50.

Melons—Honeydews standard crates, 65@$1.00; Persians, 90@$1.50; watermelons Turlock 1c pound; Casabas, crates, 75c@$1.00.

Oranges—Boxes, Valencias medium to large, $7.50@$8.50; choice $6.00@$7.

Peaches—Standard boxes Clings, $1.25@$1.75; Picquet, late, $1.25@$1.50, Salways, $1.00@$1.35.

Pears—Bartletts, $3.00@$3.25 box; No. 2, $2.00@$2.50.

Plums—Giant, $1.25 crate; Grand Duke and Kelsey-German $1.25@$1.50.

BUILDING PERMITS

Santa Ana

1921—1259 permits	$2,058,248
1922—1548 permits	3,771,831
1923—1656 permits	5,166,837
1924— 943 permits	2,089,446

January— 96 permits	$ 226,740
February—92 permits	237,966
March—68 permits	184,837
April—59 permits	147,106
May—61 permits	132,415
June, 46 permits	214,520
July, 54 permits	113,495
August, 70 permits	254,325
Sept. to date, 80 permits	171,234
Total, 626 permits	$1,680,138

September 24

Catherine Shaw, 1730 West Washington street, wreck old building and build new residence, frame and stucco, composition roof, $4000. Ed Beaudett, contractor.

Troy Akins, 725 South Sycamore street, frame and stucco residence and garage, composition roof, 710 Hickory street, $3000. Wm. Ulm, contractor.

S. Hill & Son, 213 East 4th street, alteration and repairs, business block, $300. Owners, contractor.

Roy Russell, Third and Sycamore streets, frame and stucco residence and garage, composition roof, 2137 Greenleaf street, $3500. Owner, contractor.

COTTON MARKET

NEW YORK, Sept. 25.—Cotton opened higher. October 2350, up 13; December 2395, up 23; January 2320, up 15.

NEW ORLEANS, Sept. 25.—Cotton spots closed steady; 28 up; Mids, 2320; Futures closed steady.

	Open	High	Low	Close
Jan.	2318	2325	2299	2314
Mar	2324	2337	2312	2328
May	2344	2345	2317	2330
Dec.	2313	2322	2299	2314

NEW YORK, Sept. 25.—Cotton spots steady, up 25; Mids 2395; futures closed steady.

	Open	High	Low	Close
Jan.	2320	2325	2300	2313
Mar.	2345	2351	2327	2341
May	2372	2380	2356	2370
Oct.	2350	2364	2340	2360
Dec.	2393	2395	2367	2385

CHICAGO CASH GRAIN

CHICAGO, Sept. 25.—No cash wheat.

RUST & CO.
Stocks and Bonds of All Markets
FOR SALE (Subject)
UNIQUE VENDING CO. .... CHEAP
Pays 20% annually. 5% due October 5
VENDOR DIST. CO. $87.50
This stock is in Santa Ana's new Gum Factory
Sou. Cal. Edison, Pfd. and Com. .... Mkt.
Main Oil (Assess. Pd.) .... BID
Assoc. Mtge. Units .... BID
Nicholls Grain, Pfd. and Com. $82.50
And Many Others
RUST & CO.
211 Spurgeon Bldg. Phone 359

A Service in Home Ownership

The Real Estate Mortgage House of high standing has become a great force in increasing individual ownership of homes in the United States.

We offer a popular TEN YEAR HOME LOAN on completed structures, arranged on convenient monthly payments. These payments take the place of paying rent.

This Service Loan will make it possible for you to attain the desired goal of home ownership.

Ask for particulars Today

ORANGE COUNTY BOND & MORTGAGE CORPORATION
601 North Main St.
Santa Ana, California

OUT OUR WAY BY WILLIAMS

OUR BOARDING HOUSE BY AHERN

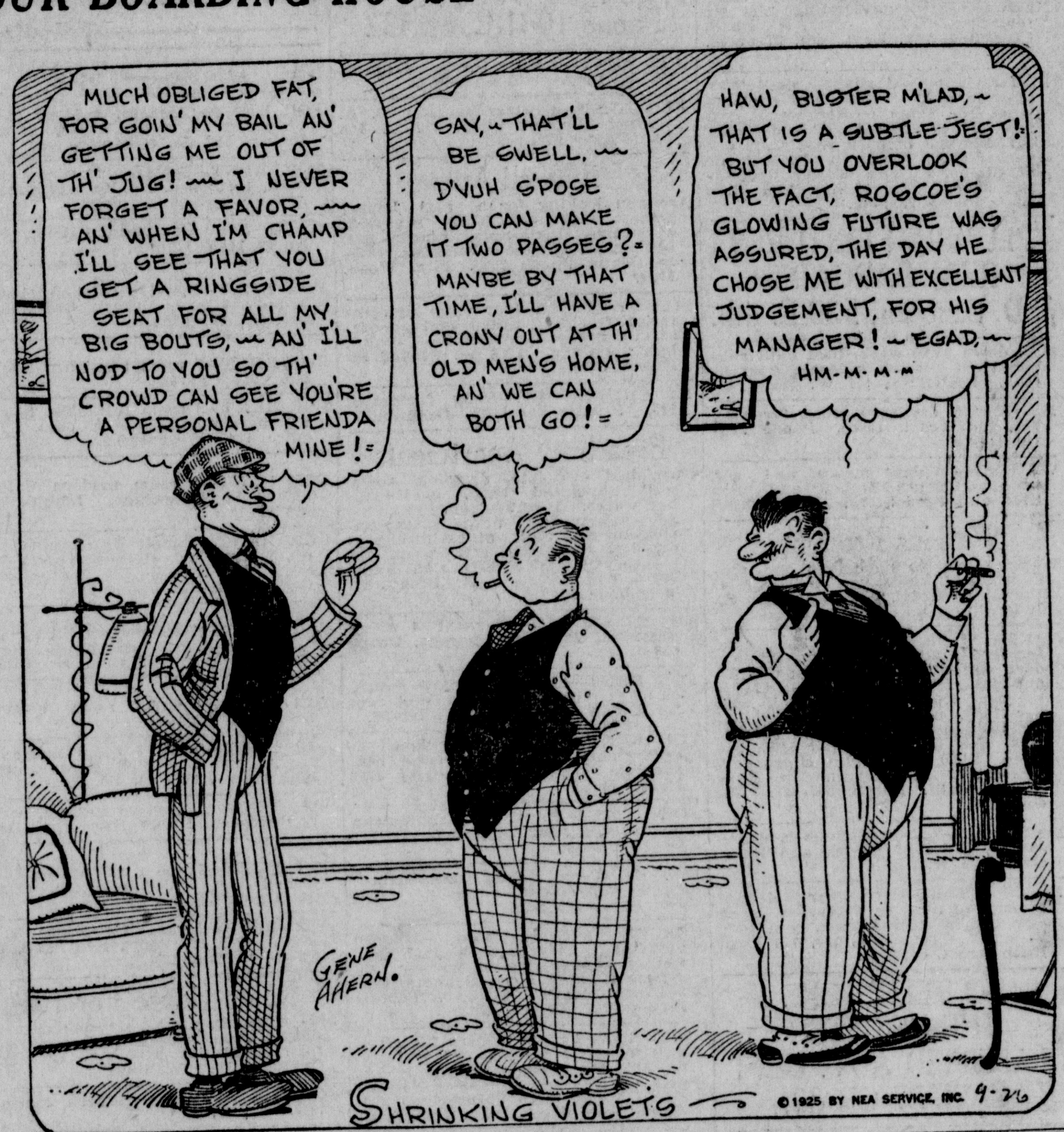

MUD CENTER FOLKS

Register Want Ads Bring Results

Sporting News

PEOPLE'S PAPER FOR ALL ORANGE COUNTY

Santa Ana Register

DAILY EVENING

General Local News

PAGES SEVENTEEN TO TWENTY-FOUR

SANTA ANA, CALIFORNIA, FRIDAY, SEPTEMBER 25, 1925

SECTION THREE

POLY ELEVEN BEGINS TO SHOW PROMISE

MINUTE MOVIES

(All rights protected by The George Matthew Adam Service—Trade Marks Registered U. S. Patent Office.)

By ED. WHEELAN

SPORTS OF ALL SORTS

Several important changes that were made last year in the football rules promise to make the great collegiate game more interesting than ever in the approaching season.

The changes can be outlined best and explained by the following article written by Knute Rockne, coach of the Notre Dame football team, for the American Boy, and reprinted by its courtesy:

"Football is going to be a lot more fun for the fellows in the stands this year, and for players as well, because the ball is to be kicked from the 40-yard line instead of from midfield.

"Last year two radical changes in the kick-off were made. The tee which all good kickers used was declared illegal, and the ball was kicked from the 50-yard line. It was thought that eliminating the tee, and thus cutting down both height and distance of the ball's flight, would compensate for the 10-yard difference.

Eliminate Greatest Thrill

"But it didn't. Repeatedly high school and college kickers, accustoming themselves to a teeless kick-off, sent the ball over the goal line for a touchback. That meant that it was brought out to the 20-yard line and put in play. And one of the greatest thrills in football, the return of the kick-off, was almost entirely eliminated from the game.

"In only a few cases—'Red' Grange's 95-yard run at the start of the Illinois-Michigan game was one of them—were the spectators treated to the colorful thrilling sight of a man catching the ball, and ten others forming themselves into an interference in front of him to dash down the field. So the Football Rules committee, conferring on 1925 rules, decided that henceforth kick-offs would be made from the 40-yard line without the tee.

"A major result of this rule change will be that teams will develop a strong kick-off return. Another important rule change is that affecting the penalty when the defensive team is offside. The penalty is five yards as before, but the down remains the same. Under the old rules, which penalized the offenders five yards and made it first down, unfair hardships were sometimes worked.

Re-Define Scrimmage Line

"To clarify a technical point, the line of scrimmage was re-defined as a vertical plane between the two teams, rather than an imaginary line on the grounds. This means that the heads of the linemen, as well as their hands and all other parts of their bodies, must be back of the line of scrimmage.

"The penalty in clipping has been standardized with the same purpose—to avoid misunderstanding. When a man 'clips' an opponent—that is, throws his body across the legs of the other fellow from behind and brings him down—his team is penalized 25 yards from the spot where the clipping took place. Last year the captain of the side against which the clipping was committed had a choice of two penalties—15 yards from the point of clipping, or 15 yards from the place where the play started. The new penalty is not necessarily more severe, but it is now standard.

"The new rule on blocked kicks is the fairest yet devised. Its first provision is that a punted ball blocked behind the line of scrimmage belongs to whichever side recovers, but counts a down against the kickers if that side recovers. Formerly a blocked kick recovered by the kickers meant first down.

Veteran Tackle To Have Big Year For Santa Ana, Belief

FLOYD REISTER

Playing his last season in the Santa Ana high school spangles, Floyd ("Tex") Reister, veteran tackle, is expected to have his greatest football year this fall. Reister is big and fast and experienced. He is after a position on the honorary All-Coast Prep league eleven, a post for which he received favorable mention from some of the critics last year. In addition to playing a mean football game, Reister is a southpaw pitcher of ability. He is the first string moundsman for the Shields Paint company aggregation.

SECOND PLACE RACE NOW ONLY B. B. INTEREST

BY HENRY L. FARRELL
(United Press Staff Correspondent)

NEW YORK, Sept. 25.—With the two pennant races decided in the major leagues, there remains nothing for the regular distribution but the batting honors and the money prizes that the Senators and the Priates will produce for the second, third and fourth place teams.

Rogers Hornsby, the flashy St. Louis manager, is sure of winning the National league batting championship and the season's home run honors, and Tris Speaker, the venerable Cleveland manager, is the favorite for the American league hitting honors.

First divison places in both leagues seem to be taken. In the National league the Giants have cinched second place, the Reds are almost as sure of third place and the Cardinals are a safe bet for fourth.

The Philadelphia Athletics, who lost the American league pennant by a tragic slump in the last quarter of the race, have second place cinched with a lead of eight games over the Browns. The Browns are holding third place by 2½ games and the Tigers have an advantage for fourth place of 3½ games over the White Sox.

One day later than the National league championship was decided, the Washington Senators won the American league pennant by taking a double header from the Cleveland Indians while the Athletics were losing to the Browns in 11 innings.

There is an unusual diversity of opinion as to the outcome of the world's series which begins October 7 and very little money will be offered until the Washington lineup is definitely known. If the Senators have their full strength to start, it is likely that even money will prevail, although the Senators may be slight favorites on account of their experience.

LOCAL GOLFERS BEGIN BATTLE IN CUP EVENT

Schedule of matches for the first round of play in the W. K. Parkinson cup tournament at the Santa Ana County club were announced today by C. G. Twist, chairman of the greens committee. These contests will be played tomorrow and Sunday.

The schedule follows:

First flight—Homer Robinson vs. Homer Hoyle; L. W. Bemis vs. Leland Clark; C. G. Twist vs. G. A. Parker; H. Smith vs. H. Shields; Marvin Clark vs. Jimmy Livesey; C. E. Parker vs. H. B. Van Dien; Fred Parsons vs. George B. Shattuck; M. B. Lacy vs. Joe Warner.

Second flight—E. T. Mateer vs. Dr. W. A. Flood; Ed Holmes vs. C. E. Downie; W. H. Spurgeon vs. Z. B. West jr.; Dr. M. A. Patton vs. Joe Parsons; W. E. Chilson vs. A. W. Rutan; R. D. Crenshaw vs. Felton Browning; John Tubbs vs. R. A. Mosher; William Rohrbacker vs. R. E. Graves.

Third flight—Dean Collver vs. A. W. Dula; Lester Slabacfl vs. E. B. Van Meter; J. L. Wheeler, bye; F. E. Moore vs. Warren Fletcher; Harvey Gardner vs. L. M. Forcey; C. V. Davis vs. Way; L. R. Kennedy vs. Harlow; J. J. Harrison vs. F. Pinkerton.

BOWLING

Torrance

	1st	2nd	3rd	Tot.
Pratt	173	159	177	509
O'Connell	174	198	188	560
Clever	174	187	183	544
Dieninger	174	179	142	495
Clark	170	175	152	497
Totals	865	898	842	2605

Oldsmobile Agency

	1st	2nd	3rd	Tot.
Yould	150	209	157	516
Lane	173	188	156	517
Ames	163	224	205	592
Larrison	185	160	213	558
Wagle	173	202	177	552
Totals	844	983	908	2735

SEAL OWNERS ASK BIG SUM FOR WANER

Here are the three star meal tickets of the San Francisco Seals. Two of them, Kamm and O'Connell, already have been peddled to the big leagues. What will happen to Waner, who has had a price of $100,000 set on his head?

Billy Kamm could field, perhaps better than any other third sacker in the minors when he was sold for $125,000 to Chicago's White Sox. But he couldn't hit.

Jimmy O'Connell could and did hit from the day he broke into professional ball until Judge Landis barred him. He also could run. But he was not much of an outfielder when John McGraw purchased him.

Paul Waner can hit and run, throw and field, and, in all probability, ranks as the best all-around player in the Pacific Coast league today.

Like Kamm and O'Connell, Waner has developed with the San Francisco Seals. And as he can field a la Kamm, hit a la O'Connell and throw better than either player—he has a stronger arm than any other pastimer in the minors—the owners of the Seals put a big price of him.

They are not asking as much for Waner as they received for Kamm: they are asking more than McGraw paid for O'Connell.

Waner's sale price is $100,000 cash. The Seals accepted players as part payment for Kamm and O'Connell. They want cash, nothing else, for Waner.

They named their price for Waner when Scout Hank Gowdy of New York's Giants, without ever having seen the player, asked them for their terms. And their slogan is:

"Take him at our price or leave him."

You get some idea of just how important Cozy Dolan was to the Giants when you study the standing of Mr. McGraw's champions these days.

Cincinnati baseball fans believe that in view of the present success of the Reds it is pretty certain that Jack Hendricks will be re-engaged to manage the club when his present contract expires at the end of the season.

Bear Hunting In Alaska

(These articles which were written by George Briggs, Santa Ana sportsman and big game hunter, will appear from day to day on the sport page of The Register. They have to do with Mr. Briggs' recent expedition to Alaska and are published in diary form just as the author wrote them while in the great North country.)

27th.—We are on our way to give White Rock and Hidden lake another try and as we are short of most everything but tea and salmon, we ran into old Todd cannery for supplies. The place is being dismantled and almost deserted so we could get only five pounds of spuds and two cans of corn. Can hold out for few days more and then will call at Chatham cannery. Admiral Rogers passed us in channel, Sitka bound, and she sure looked good to me. Leaving Todd, as water was rough, we dropped into little bight to cook noon meal and found a Swede troller, with wife aboard, going to Juneau, also in for lunch. He rowed over and asked for gasoline but we had none to spare. Did he have surplus tobacco? No, but if entirely out could spare a very little. Never mind, didn't care for it much, anyway. Kindly offered to mail letter to Mrs. Briggs, so we parted, both clearing at the same time. At White Rock we put out both anchors and Bailey went ashore for bark and big stone for emergency anchor. White Rock is our best love and we hope for luck.

28th—Left boat at 3:30 o'clock and was ashore and located at 4:20. What a transformation since here before. The flat is like a meadow, grass and green stuff everywhere, the hills, high up, of course, are snow covered and white. In the upper end, from which we watch, there is a boulder formation about seven feet high and growing up around this are trees, brush, down timber, and a jungle an acre or so in extent. In a tree, alongside of boulder, Bailey had built, out of moss, a nest 15 or 18 feet off the ground, for watching. Right under the tree and against the boulder he wanted me to sit today, saying he had a hunch, although I usually watched from the other side of the thicket. Our program was to watch the flat until 8 or 8:30 as bear are expected to come out and feed on certain grass and green stuff late in the evening. Morning and evenings it gets cold in the shade so I had on a lot of clothes and over it all my rubber duck coat, not only to keep me warm in case of rain, always figuring, if I saw a bear I would have time to shed some of this stuff before the stalk.

I had just settled nicely, Winchester leaning on rest at left side, watching here and there when Bailey hit me with a small piece of bark and began to violently gesture and wave to my left and I caught the half whisper "BEAR."

I took the gun in my left hand and half turned, expecting to see bear anywhere from 75 to 150 yards on the flat when I caught the form of a bear loom through the thick brush 20 feet away.

Now, it's not considered the proper thing for an Alaska brown bear to thus invade your resting place but on she came and a yard more would put her in a small opening through which I could shoot with certainty.

She bulked pretty big.

I followed her with the bead and when she reached the opening, for the first time she must have seen me for she stopped and looked. I pressed the trigger, hitting her in the right shoulder, ranging back and coming out behind the left.

Down she went, with a half bawl, half growl, biting at the wound, and before she could raise I shot again for the body. She was doing all kinds of stunts, keeping up a terrible lot of noise and flopping about. In doing this she had gotten the thick brush between us. For my next shot, if it was necessary, I had to get on the boulder before described, so I scrambled up it as fast as possible, when I again heard Bailey say, "Two bear—another one in brush," but as the first one was still growling and tearing up the moss and brush, I shot her again.

As I threw in another shell, there came into my vision the second bear, at a strong gait (I wouldn't say it was a run but a fast trot) right up to the wounded bear and while I have always scout the theory that, unprovoked, they would charge, he looked as if he meant business and I am seriously convinced had he seen me, or had I been standing right beside the other bear, he would have come in.

He was about 40 feet away and the brush was too thick to risk the shot so I waited for him to reach an opening where the other bear still lay growling, but all in. I could only see the hind quarters of the bear that was down but as he reached it his head and neck were behind a tree 30 feet away (afterwards measured) plenty close for one of these bear, in the brush, and I shot for his body. He went down growling, bawling and biting at his left side (I had shot for his right) I threw in the remaining shell as he half rolled over, hitting him again in the side, cock sure I had him and anxious to finish him as the thought flashed into my mind, "Well, after such a long delay I have two anyway."

Immediately I began to lift the rain coat and feel for another shell, it was tight in the belt and I was advancing as best I could. Soon I had the shell out and slipped it in the barrel, when I saw him stagger to his feet. In advancing I had got tangled in brush from which I couldn't shoot and I waited for him to show at an open place I thought he must pass but the dead and down timber hid him and I could only see the very top of his back, going away from me, very slowly.

(Continued Tomorrow)

Van Dien-Young Team Will Meet Beanmen Sunday

Beginning to tune up for the annual Orange County Harbor league baseball race in which both teams have enrolled this winter, the Irvine Beanpickers and the Van Dien-Young company of Santa Ana will collide at Irvine park Sunday afternoon.

"Heinie" Kuykendall, manager of the Van Dien-Youngs, has assembled a formidable looking crew for the winter and believes it will be able to bump off the erstwhile Orange county champions.

DEFENSIVE IS GOOD IN DRILL WITH GROVERS

Squad Lacks Polish But Improves Daily; Dawson Only Man Sure of Berth

Prospects for a winning football team are growing brighter at the Santa Ana high school where Coach "Chuck" Winterburn has begun giving his charges something aside from fundamentals.

Although the squad floundered badly at times and a couple of the backs fumbled inexcusably, Winterburn's outfit showed considerable promise during its scrimmage workout with Coach W. W. Wieman's Garden Grove prep eleven here last night.

It was just an informal drill with Winterburn and Wieman standing behind their respective teams, pointing out weaknesses and directing their quarterbacks to try certain plays and formations.

Santa Ana, at least, played intelligently. Its defense was good, the lighter Garden Grove eleven finding extreme difficulty in piercing the Poly forward wall. The local team's offensive showed potential power especially when big Ray Dawson, captain, was running the interference. Dawson is quite a ball packer himself and a good fullback at backing his line but his best work probably is done when he's protecting one of his own backs.

Team Lacks Polish

Winterburn still has a tremendous amount of work before he can send any kind of a polished club out on the Poly turf. He will have six veterans on his starting team but the other five men will be the greenest of football players—boys willing and anxious to learn and boys who are going to be mighty good football players in time but who right now have all the finer points of the game to absorb.

Captain Dawson seems to be the only man who has his berth cinched. The big fellow is going to be a tower of strength to the squad this season, his third in the local spangles.

Harvey Durkee is being groomed for the quarterback post and he ran his team fairly well last night. Little Selway, the second-string signal-shouter, is a strong candidate, however, and Winterburn is watching his work closely so Durkee can't afford to take thinks easily.

Other Jobs Open

The other backfield jobs are absoluately open, Winterburn says. Norton, the youthful halfback on the second string, would be the best of the lot if he weighed about 20 pounds more, but right now it is doubtful if he can stand the battering of a heavy, powerful opposition. He is a game little fellow, however, and a wow on the defense and he's fighting hard for a regular position. English and Walker, who were used last night, are heavier than Norton and just as fast but they will have to learn to hang on to that old football before they'll have cinched their positions. Twist is still out of the game with a bad ankle but he'll be back with the squad next week and then there'll be a merrier scramble still for the honors.

Winterburn used "Red" Meisinger and Roy Schoettler at the ends, "Tex" Reister and Beryl Stark at the tackles, Elmer Benson and Ehrhorn at guards and Siegel at center last night. The second string line opposed Garden Grove part of the time and appeared just as capable on the defense so none of the linesmen are sure of their letters either.

Tiernan's Typewriters are best

38 YEARS SELLING ONLY GOOD CLOTHES IN SANTA ANA

UTTLEY'S
THE WARDROBE
117 East Fourth St.

Men's Shirts

If there is one thing above another we take an especial pride in it is our really superb stock of Shirts. It is complete in every particular and will please the most particular dressers.

Dress Shirts
$1.50 to $4.50
Negligee Shirts
$1.50 to $4.00
Silk Shirts
$5.00 to $8.00
Ide Collars
Starched—20c, 3 for 50c
Soft—25c and 35c
Van Huesen Collars 50c

Men! Buy Your Furnishings at Uttley's

The name of Uttley has been so prominently identified with Clothing, both made-to-measure and ready-to-wear, for so many years that men are apt to overlook the fact that Uttley also carries one of the largest stocks of Men's Furnishings in Orange County. This advertisement is meant to emphasize this well recognized fact and invite you to inspect our fine collection.

UTTLEY'S
THE WARDROBE
117 East Fourth St.

Men's Hosiery

Fashion says fancy hosiery again this Fall and Uttley sets before you a beautiful array of the season's best and latest styles in novelty weaves and handsome color combinations.

Lisle Sox, 25c to 50c
Silk Sox, 65c to $1.50
Wool Sox, 50c to $1.50
Sport Sox, $1 to $3.75

Men's Neckwear
50c to $2.00

Splendid qualities in a big variety of patterns—checks, stripes, figures, in bright, attractive colors and the more staple shades.

Men's Gloves
Work Gloves—25c to $3.00
Dress Gloves—$2 to $4.50

Men's Underwear

Complete assortments of light, medium and heavy weights from some of our country's best manufacturers.

Athletic Union Suits
$1.00 to $1.75
Cotton Knit Union Suits
$1.00 to $2.50
Wool Mixed Union Suits
$1.00 to $4.50
Silk and Wool Union Suits
$4.25 and $6.00

Men's Sweaters

We are showing a splendid collection of beautiful Sweaters that fashion decrees are to be worn extensively this season in fancy Jacquard and striped patterns.

Wool Sweaters
$5.00 to $10.00
Sweater Coats
$5.00 to $9.00
Sweater Jerkins
$6.50 to $10.00

Good Shoes at a Fair Price

$6.00

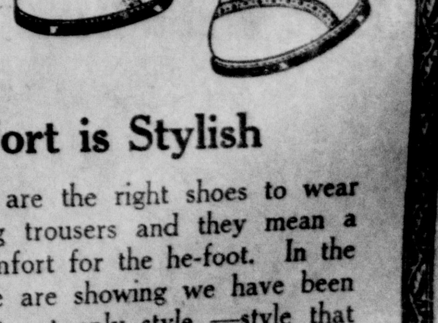

Comfort is Stylish

Brogue Oxfords are the right shoes to wear with loose-fitting trousers and they mean a whole lot of comfort for the he-foot. In the new Brogues we are showing we have been careful to get not only style —style that stays—but also quality in leathers and workmanship.

H. W. THOMAS
Men's Shoe Store
316 W. FOURTH ST.
2 Doors East of West End Theatre

Rhodes Men Find Funds Inadequate

OXFORD, Eng., Sept. 25.—It is estimated that the average cost of an Oxford education is somewhat more than $1500 a year. For Americans, the cost is higher, as they are unable to spend the vacations cheaply at home.

Present costs are nearly double those of pre-war years. When the Rhodes scholarships were instituted, their stipend of $1500 a year was most ample, and some scholars managed to save enough from it during their three years of residence to finance a fourth year either in Oxford or abroad. An increase of $250 has been added to the scholarships, but they are still inadequate.

Further increases have been proposed, but have been votd down by the Rhodes trustees on the ground that they would make the position of the Rhodes scholar better than that of the holders of English college scholarships, and thus lead to envy and discontent. It is now common for public-spirited men of wealth in the dominions to provide Rhodes scholars from their districts with the additional money required by present conditions in England.

WANTED — Avocado seeds. Carl G. Strock, 112 E. 4th St.

Sunstrand adding machine is

PURCHASE OF NEW "Y" SITE IS ADVOCATED

ANAHEIM, Sept. 25.—That the Y. M. C. A. building on North Philadelphia street which was partly destroyed by fire about four weeks ago, should be temporarily repaired and sold and a new more central location purchased as the site of a new Y. M. C. A. structure was the expressed opinion of representative business men of the city in a meeting held with Secretary John Rudd, yesterday.

Fire insurance on the building damaged by fire will pay for the necessary temporary repairs, Secretary Rudd pointed out. The organization is handicapped at the present time by the out-of-the-way location of the "Y" headquarters.

Repair of the present structure will be ordered as soon as the house committee meets, it is understood. Then as soon as the property can be sold, negotiations for a site, probably in the vicinity of the city park, will be opened.

Placentia News

PLACENTIA, Sept. 25.—Mr. and Mrs. William J. Travers, of Kraemer Avenue, are spending four days this week at Catalina Island. They will return Monday morning.

Mrs. Mary Sumwalt, trained nurse, is spending some time with Mrs. Charles E. Fuller.

Miss Frances Schallis has gone to Berkeley to take up her studies at the University of California.

Mr. and Mrs. John Evans' guests, Mrs. J. Laing, of St. Joseph, Mo., and Mrs. Ed Minister, of Kansas City, both sisters, of Mr. Evans, have returned to their homes after a month's visit here.

G. R. Moss, father of Mrs. C. L. Green, returned this week from spending the summer months with his daughter and other relatives in Kansas.

Mrs. Adelia Howerton, of El Monte, was looking after business interests, and visiting friends here on Tuesday and Wednesday.

Miss Melba Ferguson, nurse in training at Long Beach, and her brother, James Ferguson, were recent guests of their grandmother, Mrs. James Brunson.

Mrs. M. Hammer, of Whittier, was an all day visitor at the G. I. Walker home on Monday.

W. E. Graham was in Los Angeles on Monday attending a convention of business men.

A greasing rack with concrete pit is being installed at the E. A. Long service station.

Mrs. Lelia Chochran is in Santa Paula recovering from an illness.

Mr. and Mrs. Pat Jerome, of Belvedere Gardens, were guests of Mr. Jerome's brother, Howard, and family the first of the week.

Mrs. Barbara Carrow, of Fullerton, spent some time with her sister, Mrs. James Cohoe, this week.

Mrs. Elmer Hochstein and son, Leon, spent two days this week with friends in Los Angeles.

Charles J. Wilson, caretaker of the Calvary church, is in Long Beach, arranging the erection of a tent at Virginia City where William Pietch, of Santa Ana, will hold evangelistic service.

Miss Mildred Hesler, of Hollywood, has returned home after spending a few days with her sister, Mrs. Ira MacNanus.

Mr. and Mrs. N. F. Chormicle are moving into their newly completed house on Primrose avenue.

A branch Mission of the Calvary church is being opened on West Santa Fe street, with Don Milligan in charge. A special Spanish worker, Leland Green, will assist in the meetings, which will be held on Saturday evenings.

Don't forget the dance Friday and Saturday, American Legion Hall, Friday and Saturday nights.

L. C. Smith Typewriter is best.

Glad Sister Escaped Operation

"Physicians had given my sister up to die; they wanted to operate for gall stones, but she was too weak and could only talk in whispers. I got her a bottle of Mayr's Wonderful Remedy and in 3 weeks she was able to get about and walk a mile to church." It is a simple, harmless preparation that removes the catarrhal mucus from the intestinal tract and allays the inflammation which causes practically all stomach, liver and intestinal ailments, including appendicitis. One dose will convince or money refunded. At all druggists—adv.

Will Attempt to Fly Continually For 100 Hours

DAYTON, O., Sept. 25.—An attempt to fly an airplane continually for 100 hours—more than four days—without alighting, will be made Monday at Detroit by two Dayton pilots, it was announced at McCook field here.

The Junker plane to be used by Eddie Stinson, pilot, and Jerry Machle, relief pilot, will be accompanied by a second plane, which will attempt to serve it through a 50-foot hose while in flight.

Seven contacts will be made to pick up oil, gas and food. The present world record of 45 hours is held by a French aviator.

Two Cofess to Theater Robbery

SACRAMENTO, Sept. 25.—Full confessions that they held up the Senator theater here last Sunday night were obtained from W. E. Burke and Joe Long, yesterday. In addition to the local theater robbery, in which the two men obtained approximately $4800, they are suspected of having taken part in several holdups in Los Angeles.

Men of Portugal are more particular about the appearance of their hair than the women, according to recent figures that show the male is buying more brilliantine than the female.

Rapidly increasing scarcity of fuel in British East Africa is forcing railroads, steamships and even small farm power plants to abandon wood for oil taken there from Persia and India.

Drivers of service automobiles in Havana will not be compelled to wear special uniforms, their protests against the traffic ordinance to that effect last spring having been heeded.

It required three weeks' telephoning every day and at least 20 letters to gain Thomas Hardy's consent to a revival of "Tess of the D'Urbervilles" in London, September 1.

Signposts in Ireland whose directions were changed to Irish during the fighting days have been returned to English because the local people could not read them.

Fine clothes at second-hand prices. Cooked foods. Tuesday and Wednesday, 313 West Fourth St..

Sewing Machines, cleaned, repaired. Fix-It Shop, 105 East Third. Phone 2520.

Photos half price this week. Gibson's Studio, 415 N. Broadway.

Newcom sells Volck spray.

Now You Can Make Flaky Pie Crust

To know that every pie crust will be tender and flaky is a joy to any woman's heart. And every time you use Grandma's Flaky Pie Crust, the prepared pie crust FLOUR, you are sure of pie crust that melts in your mouth. Just add water to this fine prepared FLOUR—and bake. You will be proud of the result. Buy a package today.

NEVER BECOMES RANCID

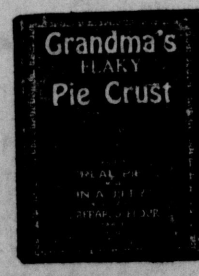

GRANDMA'S Flaky Pie Crust FLOUR

"In the Royal Blue Box"
At All Grocers 25c

ALPHA BETA STORE
THE BEST FOR LESS

Trade With Home Grocers THE ALPHA BETA WAY

A-B-C Help Yourself Service Saves You Money!

Finest Inspected Meats Always! Also, Fresh Fish—Choice Poultry and Rabbits

SHOULDER POT ROAST	15c	BRISKET BOIL	5c
LEAN POT ROAST	12c	HAMBURGER STEAK, 2 lbs.	25c
SHORT RIB BOIL	10c	COUNTRY STYLE PORK SAUSAGE, 2 lbs.	25c
PLATE RIB BOIL, 3 lbs.	25c		

FRUITS, VEGETABLES AND NUTS

Select Northern Apples, as well as local. Potatoes, Sweet and Irish. Grapes, Melons, etc. We Buy the Best and Sell on a Close Margin. You will be pleased with what you buy here!

SUGAR FINE GRAIN **10 lbs. 59c**
Limit 10 lbs. with 50c purchase or more or 100 lbs. $5.95

M&M MILK, 9c Limit 4 cans. Case $4.50

BUTTER, 52c HOME CO-OPERATIVE

Have More CORN	Campbell's BEANS	Casco SARDINES	Hillsdale PINEAPPLE
12½c Car load just arrived	9c With Tomato sauce	5½c Fried in salad OIL	20c Large 2½s, just arrived

PALMOLIVE 3 BARS 22c
The Soap from Trees

VELVET FLOUR
5 Lb. Sack 35c
10 Lb. Sack 65c
24½ Lb. Sack $1.40
49 Lb. Sack $2.70

Cut This Out and Bring to Us TOMORROW ONLY!
FREE!
FREE—ONE BAR COCOA ALMOND SOAP—FREE
WITH THIS COUPON TOMORROW ONLY

One Hot Shot Tomorrow Only!
Kansas Corn Meal Just Arrived
5 lbs. .....25c; 10 lbs. 48c

Ben Hur and White King **Soap** 6 BARS 25c

Waldorf Toilet Paper 3 for	Light House Cleanser	Shine Up Shinola	Elsinore Olives
25c	5c	7½c	14c

That Alpha Beta Loaf is the best of **BREAD 10c**
Baked Fresh Every Day

At Both the East and West Fourth Street Stores
LUNCH
Deserve Your Patronage
Also
DELICATESSEN
at East Fourth Street Store

OUR STORES ARE LOCATED

No. 2—318 West Fourth St., Santa Ana.
No. 4—Spurgeon and Fourth, Santa Ana. (Has Candy and Soda Fountain).
No. 10—Orange.
No. 12—Anaheim.
No. 13—Costa Mesa
No. 14—First and Bristol.
No. 15—803 South Main St.

GERRARD BRO'S
THE BEST FOR LESS

"Seidel advertises Quality and Quality advertises Seidel"

Quality-Courtesy-Service

These three things have made Seidel's Markets Orange County institutions, where an exacting standard of quality is rigidly maintained. The housewife purchasing hamburger is as welcome as the one buying filet mignon.

Fancy Grain Fed Steers
Selected Eastern Grain Fed Pork
Milk Lambs
Milk Veal
Sausage (free from cereal, offal, artificial coloring and preservatives.)
Cudahy's Puritan Hams, Bacon and Lard
Beef Tenderloins
Pork Tenderloins
Calf Sweetbreads
All U. S. Government Inspected and Passed Products

STEER PLATE BOIL, per lb.	6c
MILK VEAL (For Stew), per lb.	15c
STEER Pot ROAST, lb.	12½, 16c
RUMP ROAST, lb.	16c, 20c
SHOULDER VEAL ROAST, per lb.	20c
FANCY CORNED BEEF, Boneless Brisket, per lb	20c
PRIME RIB ROASTS, Boned and Rolled, per lb.	22½c
FRESH BEEF TONGUES, per lb.	23c
BACON BACKS, Eastern Skinned, per lb.	35c

CHOICE POULTRY AND RABBITS

Phone Orders Delivered—Call 175

SEIDEL'S

U. S. Government Inspected Meats Only

SEIDEL'S MARKET NO. 1—220 WEST FOURTH
SEIDEL'S NO. 2—MAIN and WASHINGTON
SEIDEL'S NO. 3—EAST FIRST and LACY

Chaffees
"WHERE CASH BEATS CREDIT"

White King Soap 6 Bars 25c

Ohio Corn 3 Cans 40c

Golden State Yellow Cling PEACHES Large Halves Large Can 20c

Two Real Values in Canned FRUITS Cheaper Than You Can Put Them Up at Home

Golden State Bartlett PEARS Large Can 32c

Fancy Creamery BUTTER, per lb. 49c

Bulk Macaroni, 3 lbs. 25c

Tillamook Cheese, per lb. 35c

Fresh Peanut Brittle Per lb. 25c

TWO STORES
311 East Fourth St.
415 West Fourth St.
Santa Ana

Fruits and Vegetables

BANANAS, 4 lbs.	25c
LETTUCE, 3 for	10c
Delicious and Bellefleur APPLES, 12 lbs.	50c
CAULIFLOWER, head	10c
Large CELERY, stalk	10c

MEATS

CHOICE POT ROASTS, Lb.	12½, 15, 18c
BOILING BEEF, 3 lbs.	25c
VEAL ROASTS, lb.	20, 25c
VEAL BREAST, lb.	15c
SPARE RIBS, lb.	25c

Watch the—East Fourth St. Market

WHERE YOU GET THE BEST VEGETABLES AND GROCERIES AT SAVING PRICES

FOR SATURDAY

3 lbs. BULK COCOA for	25c	4 lbs. Fancy BANANAS for	30c
7 lbs. Banana APPLES for	25c	Large Can Sliced PINEAPPLE for	25c
7 lbs. White ONIONS for	25c	Sweet Wrinkled PEAS, per can	15c

THE PLACE
308 East Fourth Street
Formerly Sutton Market
FOR QUALITY—PRICE—SERVICE
PHONE 116 H. A. SMITH, Prop.

Fourth Street Markets

(West End) Fourth and Broadway

(East End) 308 East Fourth (Formerly Sutton's Market)

SATURDAY SPECIALS AT BOTH MARKETS

Fresh Meats		Smoked Meats	
FRESH HAMBURGER STEAK per lb.	10c	EASTERN SKINNED HAMS per lb.	35c
SIRLOIN STEAK per lb.	25c	CHOICE EASTERN BACON Whole or Half	38c
VEAL STEW 2 lbs.	25c	COMPOUND 2 lbs.	35c
PLATE BOIL 3 lbs.	25c	SMOKED PICNIC HAMS	24c
PURE LARD 2 lbs.	45c	SMOKED ROLLED PICNICS	28c

FREE DELIVERY PHONE 690 and 116
ARNOLD PEEK, Prop.

Johnson's Market

And a Great Big Grocery Store in a Little Room!

OPPOSITE POST OFFICE—PHONE 1091-M

Rolled Prime Rib Roast, lb.	25c
Lean Pot Roast, lb.	12½c
Fresh Ground Hamburger—every oz. is good. 15c; 2 lbs. for	25c
Good Fresh Home-Made Sausage, lb.	15c
Fancy Short Ribs Beef, lb.	10c
Corn, Large No. 2 can	15c
Shredded Wheat, pkg.	10c
Large 15 oz. pkg. Seedless Raisins	10c
Ohio Blue Tip Matches, 6 large boxes for	35c
Large assortment of Bishop's Cookies and Soda Crackers, pkg.	5c
All Bunch Vegetables, 3 for	10c
Sweet Potatoes, 6 lbs. for	25c

The Ladies' Aid Society of the First Christian Church will hold their annual cooked food sale in this store Saturday, starting at 10:30 a. m.

Register Want Ads Bring Big Results

AIR MAIL CONCERN WILL INCORPORATE

PORTLAND, Ore., Sept. 25.—Articles of incorporation for a company, capitalized at $150,000, to operate air mail service between Seattle, Portland, San Francisco and San Diego, have been filed at Salem by members of the Oregon Motor Stage association.

The company plans to finance the operation of air mail carriers under the tender made the post office department last week by V. C. Gorst, of North Bend, Ore. The capital stock is to be held exclusively by Motor stage operators of Oregon, Washington and California.

Although the postoffice department has made no award on the air mail contract, Gorst is confident his bid will be acceptable, because it was the only one of three proposals submitted for the coastwise air line that conformed with specifications.

Lawn Mowers, sharpened. Fix-It Shop, 105 E. Third. Phone 2520.

Public stenograpner, Moore Bldg.

Talbert

TALBERT, Sept. 25.—J. G. Parsons, local merchant had a water well put down on his property here this week. The well is for domestic use and is 100 feet in depth. M. Fuquah, of Cypress, bored the well.

Mrs. Oscar Gibson is spending a week in San Bernardino visiting her mother, Mrs. Jackson. Rev. Gibson has motored up to bring his wife home.

The beet harvest is being rushed this week as only a few more days remain before the sugar factories expect to close the season's run. Two dumps, the Planta dump east of town and the Bushard dump south of here, are in use.

The S. E. Talbert store was painted on the interior this week. S. Rush was the painter.

Clinton Cox, 11-year-old son of Walter Cox, who resides on the Dr. Castle ranch, suffered a broken thigh when thrown from a race horse which he was riding about the yard at his home. When the horse turned suddenly, throwing the boy, his foot became tangled in the bridle and he was dragged for some distance. The limb was set the office of a Santa Ana physician and the lad was brought to his home. He is getting along fine.

Mr. and Mrs. Henry Lacabanne attended the Orange county fair in Santa Ana Wednesday.

Miss Dedah Gilbert left Monday for Pasadena, where she has entered on her second year at a Pasadena college.

Mr. and Mrs. John Pettitt, Mrs. Ethel Perrine and the latter's son, Junior, of Hollywood, were week-end visitors at the S. E. Talbert home.

Emil Lecrivain is the owner of a new enclosed car.

Louis Bushard has purchased a later model machine.

Hugo Lamb, local rancher, is the possessor of a brand new automobile.

Henry Talbert, who for some time has been in the vicinity of San Francisco, has returned and is once more connected with local road work. Talbert has located in Santa Ana.

The R. L. Callens thresher which has been employed in the Greenville section since the opening of the bean harvest, pulled into the Robert Gisler ranch Tuesday evening to thresh 100 acres of Gisler's beans. Some of Gisler's crop is yet too green to be harvested.

S. E. Talbert, local contractor, began grading Wednesday on the four mile intersection through Stanton. This road is to be paved and will join the Garden Grove and Anaheim-Artesia boulevards.

Miss Alpha Gilbert has been ill with influenza this week and her small sister, Florine, who has been ill for the past three weeks, has not yet fully recovered from an attack of the same disease.

The majority of the local bean crops have been cut and threshing is going on as rapidly as possible. So far, the crops are not turning out as good as last year. The general average for this season is 15 sacks to the acre.

The picking of the red chilis has begun in local fields, the season for the greens having about terminated. Many ranchers are now sun-drying a part of their crops and are also seeing to their next season's seed.

Mrs. Alex. Herman and two small daughters, Dorothy and Esther, were visitors Tuesday at the H. O. Harper home. Miss Josephine Herman was an overnight guest.

Henry Lacabanne has leased his 30-acre home ranch west of town to Harry Fulton, reserving only the grounds immediately about the house and the orchard.

Mr. and Mrs. Andrew Worthy and family, who have been staying temporarily at the Jack Worthy home, moved this week to Santa Ana Gardens.

Mr. and Mrs. C. W. Wells and family, of Lomita, visited Sunday at the home of Mr. Wells' sister, Mrs. Clyde Gilbert.

Mr. and Mrs. Calvin Peppert and baby are enroute to Iowa, having left for the east suddenly upon the receipt of word of the dangerous illness of Mrs. Peppert's mother, Mrs. Sandy. The family are driving through and will meet there with other relatives from Garden Grove, who are making the trip by train. Mrs. Sandy has been ill ever since leaving here for her old home last spring. Harry Peppert, who has been living in Talbert, has moved to the Tarada place for the period of his brother's absence.

Mr. and Mrs. Tom Gisler visited a couple of days in Hollywood this week and attended a social function while there.

Mr. and Mrs. Harry Harper spent Sunday to Santa Ana with Mrs. Harper's mother, Mrs. Lena Patterson. Upon their return, they brought home their small son, Jack, who had spent the week-end with his grandmother.

Mrs. Mary V. Bushard, of Los Angeles, visited over Tuesday and Wednesday at the home of her two sons, George and Will Bushard.

Mr. and Mrs. John Shutt and Miss Flossie Draper of this place spent Sunday in company with Mr. and Mrs. Frank Draper and daughter, Patracia, of Anaheim, at Long Beach, where they were entertained at the home of their cousin, Charles Draper.

RADIO at Gerwing's, 312 Bwdy.

Keep your skin free from embarrassing eruptions—use

Resinol

Every business girl should realize the importance of a clear, healthy skin, and it is so easy to have it if Resinol Ointment is applied to the first bit of eruption. Don't waste time trying to hide blackheads, blotches, redness, etc.,—let this soothing, healing ointment

PIGGLY WIGGLY

All Over the World

Your Nearest Store is No. 36, 406 W. 4th St., Santa Ana

NOT A FEW SPECIALS, BUT ALL PRICES ARE LOW AT PIGGLY WIGGLY

FELS-NAPTHA SOAP, per bar 6c

SUNSWEET PRUNES

2 Lb. Packages

Per package 23c

SUN MAID SEEDED OR SEEDLESS RAISINS

15 oz. package 11c

WESSON OIL

Pints	26c
Quarts	50c
½ Gallon	96c

ARMOUR'S OATS

Small package	11c
Large package	25c

PINK BEANS

1 lb.	10c
2 lbs.	19c
5 lbs.	47c

PALMDALE SWEET PICKLES

Small	17c
No. 2½ can	31c

PIGGLY WIGGLY BREAD

24- oz Loaf 9c

FRUIT AND VEGETABLE DEPARTMENT

SPANISH SWEET ONIONS 9 lbs. 25c

No. 1 Tomatoes, 6 lbs.	25c
Smooth No. 1 Sweet Potatoes, 5 lbs.	25c
Bell Peppers, 6 lbs.	25c
Fancy Large Bellflower Apples, 6 lbs.	25c
Large Bleached Celery, per bunch	10c
Guaranteed Riverside Watermelons, per lb.	1½c

AT THE Piggly Wiggly Market OWNED AND OPERATED BY Bay Cities Mercantile Co. — 50 Markets — 50 Markets

In Piggly Wiggly Store 406 West Fourth Street

THE ECONOMY TRADING CENTER

QUALITY FIRST—THEN PRICES

VEAL ROAST, lb.	20, 25c
FRESH PORK ROAST, lb.	25c
POT ROAST, lb.	18, 20, 22c
LAMB SHOULDER ROAST, lb.	25c
PRIME RIB ROAST Boned and Rolled, lb.	30c
GOOD TENDER STEAK, lb.	20c
GROUND STEAK, lb.	20c
EASTERN HAM, (Half or Whole), lb.	35c
EASTERN BACON, lb.	45c
SUGAR CURED CORNED BEEF, lb.	18c
SWISS STEAK, lb.	25c
FRESH HAMBURGER, lb.	12½c

McFADDEN PUBLIC MARKET

The White Spot of Orange County — **515 North Main St.**

Young's Market Company

515 No. Main St.

Supreme Quality in Meats

COURTESY AND SERVICE TO PATRONS RIGHT PRICES

Economy Purchases for Saturday

Hams:	Young's Best or Dold's Niagara whole or half, per lb.	32c
Bacon	FANCY EASTERN whole or half, per lb.	40c
Pork Roast	Loin and Rib cuts Per lb.	35c
Veal Roast	Shoulder Cut, Per lb.	14c
Veal Stew	Milk Veal, Per lb.	12½c
Corned Beef	Young's Turkey Brand, boneless brisket, per lb.	20c

Frankfurters Young's Per lb. 20c
Absolutely pure, contain no cereal, no preservatives and are not artificially colored.

COURTESY - SERVICE

FOODS OF SUPREME QUALITY

Kibel & Gilbert

Quality Groceries

McFadden Public Market
Phone for Food—1790-J

SPECIAL FOR SATURDAY

18 POUNDS GRANULATED SUGAR $1.00

With $1.00 Purchase of Groceries

LOTS OF BARGAINS ON THE BARGAIN TABLE

Free Delivery on Purchases of $1.00 or more

We Want Your Fresh Ranch Eggs.

C. W. Kibel---Cal Gilbert

PICKLES OLIVES — The Delicatessen H. J. HARRIS — SALADS CHEESE

Swedish HEALTH BREAD

SOLD IN BULK — **1 lb. 20c**

ALSO—We Sell in Bulk—RY-KRISP

The LUCKY Fruit Market

515 NORTH MAIN ST.
McFadden Public Market. Tel. 1790J

WHERE QUALITY REIGNS

Some Specials for Tomorrow

Bellfleur Apples	5 lbs. — 25c
Jonathan, Delicious, Winesaps	3 lbs. — 25c
Pears at	2 lbs. — 15c
Peaches at	3 lbs. — 25c
Summer Squash	1 lb. — 5c
Cauliflower, Extra Fancy Each	10c to 20c
Northern Iced Lettuce Each	10c

And a great number of other specials to be had at this Stand, so come early and do your buying before going to the Fair.

R. H. BALDWIN, Prop.
515 NORTH MAIN STREET

TEAS, COFFEES and SPICES

OF THE HIGHEST QUALITY

Have You Tried the Diamond <M> Brands of Coffee?

Although others have advanced their prices, our prices remain the same. Our Diamond <M> Special Blend is guaranteed to equal any coffee in the market. And sells for only 50c a pound.

Give it a trial and save from 6 to 8 cents a pound on your coffee. Sold and guaranteed by the

Diamond <M> Coffee Store

McFADDEN MARKET—U. S. Means, Prop.

The Shop

—TRY US ONCE—

P. M. GERMAN
JEWELER

MIKE'S FISH AND POULTRY MARKET

Poultry Dept.

I will have for tomorrow, some nice Hens for Stewing, Fricasseeing and Boiling

30c lb.

Also, some Colored Young Fryers at

40c lb.

Nice Young Rabbits—my own kill

35c lb.

Fish Dept.

Special for Tomorrow

Fresh Salmon per lb.	25c
Yellowtail per lb.	15c
Sandabs per lb.	15c
Fresh Water Catfish, lb.	30c
Genuine Sole per lb.	30c

Remember, Our Fish are received Fresh Daily, by express.

MIKE'S Phone 2377

For Your Sunday Dinner Table
Specials for Tomorrow

2 Doz. BUNS	25c
3 Doz. COOKIES	25c
BURNT SUGAR LAYER CAKES	20c

We Bake Our Own Cakes, Cookies and Bread Fresh Daily.

C. A. WINTERHOLER, Baker
McFADDEN PUBLIC MARKET

BRADNEY'S CANDY STORE

STATEMENT

We are now manufacturing our Candies and Taffy at Newport. But the demand is outgrowing our present plant and we will, in the near future, begin the manufacture right on the premises in the McFadden Market.

Call at Our Stand in the Center of McFadden Public Market

POMP TO MARK NAVY CHANGES AT SAN PEDRO

SAN PEDRO, Sept. 25.—Attended by the usual pomp and ceremony of the navy, Adm. S. S. Robison will assume his duties as commander-in-chief of the U. S. fleet here, October 4.

Orders from Adm. Robert E. Coontz, at present in charge of the fleet, have been received here to this effect, and preparations have been started for a celebration to accompany the change.

Admiral Coontz will assume command of the fifth naval district, with headquarters at Hampton Roads.

On October 9, Admiral Robison's flag will be lowered from the U. S. S. California, flagship of the battle fleet, and Vice Adm. Henry A. Wiley will succeed him. Vice Admiral Wiley will be succeeded by Vice Adm. Richard H. Jackson, at present with the general board, in Washington, D. C.

Another change will be made on the same day when Rear Adm. William D. MacDougall is relieved of command of battleship division No. 4 by Rear Adm. Louis R. De Steiguer, now commanding the first naval district.

The U. S. S. Seattle, flagship of the fleet, will arrive here September 29.

Our Neighbors

ONTARIO — Giving interested persons of Pomona valley an opportunity to apply for work, and manifesting an improvement in general business conditions here, is the announcement that the personnel of the Hotpoint factory here is to be greatly increased in size, starting immediately. E. H. Richardson, founder of the institution, said today that the change is being made in order to improve the efficiency of the factory now that the growing demand for Hotpoint products necessitates an enlargement in the manufacturing force.

SAN BERNARDINO—The board of supervisors, "by conservative appropriations," will aid the operation of desert schools, particularly in districts where the revenue from taxation is insufficient to finance the schools, it was determined yesterday at the board's weekly conference. Supervisor C. E. Crain, representing the desert district, told the board that school trustees of Needles, Barstow and Victorville had requested financial aid to operate the schools for the year. The assessed valuation of non-operative property on the desert is not high enough to derive revenues to finance the schools. In Needles, the supervisor explained, there is $900,000 assessed valuation of operative property—railway property in this instance—from which the county and district receives no taxes. The increase in population, with the resultant gain in the number of students, has brought an increase in school expenses, with a slight, if any, gain in tax revenues.

PASADENA—School for probationary patrolmen of the Pasadena police department will begin October 1. All of the new men who have recently been added to the force will be required to take the examinations, which will be given during the 10 weeks' term. Sergt. Morris F. Judkins will be principal, and Superintendent Carl Grisbach of the bureau of identification, will be vice-principal of the school. D. R. Hamliton, one of the newly appointed officers, will be on the "faculty." He occupies the "chair of jiu jitsu," and will instruct his fellow officers in the art of Japanese wrestling. Chief of Police Charles H. Kelley is considering the establishment of a course in memory tests with David M. Roth, of Los Angeles, as instructor.

COLTON—Installation may be made soon of a time switch which automatically will shut off the city lights. This was revealed when Trustee E. D. McKinney introduced a resolution at a recent board meeting instructing City Engineer C. A. Hutchinson and City Electrician Charles Felger to determine the cost of the proper equipment for the handling of automatic light control. A report will be made at the next session of the trustees. It is proposed to equip the city substation with time clock switches which will shut off part of the lights on the boulevard system at an early hour of the morning and cut off the balance of the city lights at daybreak.

LONG BEACH—Work on the new 15-story Breakers hotel, facing Ocean boulevard and the city park between Locust avenue and Collins way, will start as soon as ground can be cleared, it was announced today by the office of William G. Reed, contractor. The building will be finished by June 1, under the terms of the contract. The hotel will have 330 rooms in the first unit, to be erected immediately to the full height of the building.

SAN DIEGO—With a view to developing the waters of the Tijuana river at some future time, the city council yesterday instructed Mayor Bacon to confer with the state department at Washington relative to a treaty with Mexico that will give the city undisputed claim to the Marron reservoir and dam site and the waters passing that site. This action by the council followed the presentation by the city manager of a survey of the Marron reservoir, which was adopted by the council as a "municipal reservoir."

Garden Grove

GARDEN GROVE, Sept. 25.—The American Legion auxiliary held a meeting in the Y. M. C. A. building recently to organize and elect officers. The auxiliary now has 20 members. The following officers were elected: Mrs. C. C. Viollett, president; Mrs. Ella Apgar, vice president; Mrs. Wilson Colwell, secretary and treasurer.

Members of the Auxiliary will meet with the American Legion members for their next meeting on the first Wednesday evening in October, in the Y. M. C. A. building.

Mr. and Mrs. Harold Hevener and family enjoyed dinner with Mrs. Hevener's parents, Mr. and Mrs. J. W. Bragg, at their home in Whittier, Tuesday evening.

The high school and grammar school faculty members, with their families, enjoyed a steak bake at Orange county park on Tuesday evening. Following dinner, the evening was spent playing games and getting acquainted with the new teachers. About 60 persons were present.

Mr. and Mrs. Emmett Smith, Miss Mabel Head, Miss Eva Lake and Ira Stout attended the steak-bake and program given by the Orange county postal employes at Orange county park, September 19

The Beta Sigma Sunday school class of the Methodist Episcopal church met for its regular monthly meeting in the church parlors Tuesday evening. Following the regular business session, a social evening was enjoyed and refreshments served to 20 members.

Mrs. George Reyburn attended the meeting of the travel section No. 2, Ebell Club, in Santa Ana Monday afternoon.

Mr. and Mrs. Emmett Smith and two children, and Mr. and Mrs. W. M. Morrill enjoyed dinner at the home of Mr. and Mrs. C. F. Day at Corona, Tuesday evening.

The Rev. David B. Loofbourrow returned from the Methodist conference in Los Angeles, Tuesday. Rev. Loofbourrow was appointed to the Garden Grove charge for another year.

Mr. and Mrs. Melvin Mayhew, of Ontario, spent Sunday at the E. Arrowsmith home.

Mr. and Mrs. W. M. Morrill spent Sunday with Mrs. Morrill's mother, Mrs. M. Radenbaugh of Glendora.

Mr. and Mrs. George Parks, Miss Alma Knight, Miss Irma Knight and Miss Susie Parks, of Oklahoma, enjoyed dinner at Huntington Beach, Tuesday evening.

The Misses Clara and May Arbuthnot, of Pomona, were week-end guests at the home of their uncle, R. L. Coats and Mrs. Coats.

Mr. and Mrs. S. S. Jackson returned Monday from Los Angeles, where they spent several days at the home of their daughter, Mrs. Guy Capps.

Mrs. M. C. Chamberlain is visiting at the home of Mr. and Mrs. E. A. Preston, at Downey.

Mrs. Minnie Hammontree, of Los Angeles, arrived Monday for a visit at the home of Mrs. Amy Graves.

Rev. and Mrs. Basil Silkwood attended the Methodist conference in Los Angeles.

Mrs. Milo Allen and Horace Hempshell visited in Redlands Tuesday evening.

Mr. and Mrs. H. B. Handy were Sunday guests at the W. H. Haynes home.

Mr. and Mrs. H J. Planchon and children, of Huntington Beach, and D B. Planchon and son, Dewey, of Santa Ana, were Sunday guests at the home of Mr. and Mrs. Eldon Butler.

Try the Pennant's Special Family Dinners. Individual service, 60 and 75c, served from 5 to 8 p. m.

Don't forget the dance Friday and Saturday, American Legion Hall, Friday and Saturday nights.

BUILDERS' QUERIES ANSWERED

By Southern California Chapter, Associated General Contractors of America

Q. I have purchased a home and executed a trust deed for $2600 payable $40 per month, including interest at 7 per cent. How long will it require to pay for it?

A. It will require 81 months and 25 days.

Q. I recently saw a house, the interior of the living room was painted a warm grey, through which the grain of the wood could be seen. It also appeared to be varnished, but as I did not have an opportunity to examine closely, I may be mistaken about this. I am interested in knowing what kind of a finish this may be. Will you please advise me?

A. The interior woodwork of the house you have reference to no doubt was finished with a grey stain, through which the grain of the wood is visible. It may have been rubbed down to a glass finish or a coat of clear varnish applied, this we are unable to say; however, in either case, the finish would appear as if varnish had been applied.

Q. Six years ago, I purchased a lot and have paid the taxes each year since. Now, another party claims the lot. Will you please advise me regarding the California law?

A. We would advise that you determine from the records at the office of the county clerk in whose name the title to the lot in question is vested. The law on this subject is very clear. If you have title to the lot, the claim of the other party, unless it is clearly proven that he has a prior right or title, does not amount to anything.

Q. I have noticed in many of the recently built houses that the plaster cracks in the corners, ceiling, over the doors and windows. This does not seem to be the case in houses erected several years ago. Will you please advise me what is the cause of the cracks, as I want to build soon and eliminate, if possible, the cause.

A. What appears to be an inferior grade of plaster in the recently constructed homes is caused more generally by improper construction of the house rather than a poor grade of plaster. The cracks are caused from poor foundations, which permits the building to settle at one point more than another, shrinkage of lumber, insufficient reinforcing around corners, wood lath that is not suitable for use and many other items and in many cases, poor workmanship. While suitable wood lath, if properly applied, will give good results, metal lath as a general rule is more satisfactory. The fault generally can be traced to the owner, as in many cases he demands a building constructed as cheaply as possible, not taking into consideration that a well constructed house is the cheapest in the end.

GRAND CENTRAL MARKET

We Won BLUE RIBBON at the FAIR

Follow the Crowd to

URBINE'S MEAT MARKET

SYCAMORE ENTRANCE

COMPETENT SALESMEN
HONEST ADVERTISING
CORRECT WEIGHTS

Those are the things that make this market a place where your satisfaction is assured.

BOILING MEAT, 3 LBS.	25c
VEAL FOR STEWING, PER LB.	12½c
NECK CUTS OF BEEF, PER LB.	15c

ASK FOR YOUR "FAVORITE CUT." YOU'LL FIND IT HERE!

ARM CUT ROAST, PER LB.	16c
CHOICE SHOULDER ROAST, PER LB.	16c
NICE TENDER STEAK, PER LB.	17½c

THESE PRICES WOULD MEAN NOTHING WERE THIS NOT A-1 GOVERNMENT INSPECTED STEER BEEF.

THAT GOOD SAUSAGE AGAIN	18c
HOME RENDERED LARD, PER LB.	25c
NICE LEAN BACON BACKS, PER LB.	40c
SMALL EASTERN SKINNED HAMS, (HALF OR WHOLE), PER LB.	38c
EASTERN SMOKED BUTTS, PER LB.	40c

Plenty of Swift's Premium and Cudahy's Puritan Hams and Bacon

White Ribbon Compound
2 Pounds for 35c

You want the best Hamburger to be had during the hot weather. What's a few cents as compared to a headache or more serious illness?

FREE!

With each purchase of $1.00 or more when fresh meats are included to the amount of 50c—one-third pound Fine Breakfast Bacon.

URBINE'S MEAT MARKET

Sycamore Entrance

While at the Orange County Fair be sure to see our Exhibit.

Jack's
Cooked Food
S · H · O · P

SYCAMORE ENTRANCE

SPECIALS for SATURDAY

Home Made Mayonnaise, pt.	35c	Baked Beans, pint	20c
Your Choice of Combination, Macaroni or Potato Salad, pt.	25c	Chilli Beans, pint	25c
YES, WE HAVE BUTTER, EGGS and CHEESE		Stuffed Peppers, each	10c
The Best Hash you ever ate, per pint	25c	Chop Suey, pint	30c

CHICKEN, BEEF AND FRUIT PIES—NONE BETTER

Full Line of Cold Meats, Pickles, Olives, Relishes
Try Our Dairy Products—Full Line of Picnic Supplies

REDEEM YOUR FAIR COUPONS HERE AND SAVE REAL MONEY

Phone 2133-J — *Free Delivery*

Do We?

"Yes" we carry a full and complete line of **Groceries, Butter, Eggs and Cheese**, and as to **Quality**, there is none **Better**; and as to **Price, Quality considered**, we sell as cheap as any one.
SERVICE—NONE BETTER!

16 Lbs. SUGAR —Limit—	$1.00	3 Cans Campbell's PORK and BEANS	25c
BUTTER, lb.	49c	2 Cans CORN	25c
CHEESE, lb.	29c	No. 2 Can TOMATOES	10c
EGGS (Small) doz.	30c	No. 2 "Sonny" PEAS	13c
EGGS (Extras) doz.	55c	SALMON (Tall)	15c
6 lbs. CRISCO	$1.39	OLIVES, Large, 1 lb. 3 oz.	39c
9 lbs. CRISCO	$2.07	BREAD, Loaf	10c
Jevne's No. 35 COFFEE, lb.	35c	MATCHES, Box	5c
No. 2½ PINEAPPLE	20c	10 lbs. PINK BEANS	$1.00
RYE KRISP	38c	3 Cans Riders HOMINY	25c
		4 Cans Del Monte Tomato SAUCE	25c

Friendale
Friend & Ramsdale
your SELF-SERVICE GROCERS

Watch Our Blackboards and Baskets

Here It Is Again and Saturday ONLY!

PEANUT BRITTLE
15c Lb.

JELLY BEANS
20c Lb.

Caramel Nougat Chews, lb. 40c

CANDY LAND
J. I. DECKER, Prop.

Grand Central
FISH and POULTRY MARKET

Choice Baltimore Count Oysters, shipped direct by us. They are fresh. Also small Baltimore oysters for stewing.

FRESH FISH
All Varieties in season including:
—Salmon
—Halibut
—Yellow Tail
—Fillet of Sole
—Fresh Water Cat Fish
—Sea Bass
—Abalone Steaks

CHICKENS!
Roasting Hens and Young Fryers

RABBITS!

Phone 1335-R

GRAND CENTRAL LUNCH

Don't get the idea because we are still advertising that nobody eats here. We just want you to see for yourself how good the food is—and join the rest of the crowd.

There is ample parking space on our lot opposite the Grand Central Market. Use it. It's for your convenience—and it's FREE!

Quality Fruits
AT ECONOMY PRICES

Escondido Muscat Grapes	6 lbs. — 25c
Thompson Seedless Grapes	6 lbs. — 25c
Delicious Apples	4 lbs. — 25c
Grape Fruit	6 for — 25c
Extra Fancy Freestone Peaches *Special!*	4 lbs. — 25c
WATERMELONS per lb.	1½c

A. TUCKER
SYCAMORE ENTRANCE

IF YOU DESIRE BETTER HEALTH

and longer life, eat the whole grains—Nature's food. We grind wheat flour, corn meal (yellow and white), rye flour and cracked wheat. We roast our own peanuts, handle salted peanuts and make peanut butter while you wait. Unsulphered figs, (Carque's) natural rice, Health Bran and Rolled Oats.

100% Whole Wheat Bread

From Our Own Flour

THE STANA MILL

Home of the P. W. and "Five Grains"

(The ideal breakfast foods)

Daley's
INCORPORATED
CHAIN STORE GROCERS

Courteous — *Economical* — *Dependable*

CAMPBELL'S
PORK and BEANS
A Delicious Combination. Pleases the Most Discriminating Taste.
3 CANS 25c

Eastside
The Perfect Brew
Best for Thirst
ONE DOZEN BOTTLES 90c

White King
Washing Machine
SOAP
It Takes So Little For Every Household Use
LARGE PACKAGE 48c

Daley's Home-Made
BREAD
24-OZ. LOAF
SIX VARIETIES 10c

Daley's Home-Made
COOKIES
3 Doz. 25c

JERSEY CORN FLAKES
The Better Breakfast Food
3 Pkgs.
25c

Van Camp's
SOUPS
TOMATO
CHICKEN
VEGETABLE
All Highly Concentrated
Per Can
9c

Standard
PEAS
FANCY PACK
SWEET AND TENDER
Per Can
15c

OUR SANTA ANA STORES
1210 S. MAIN ST.
304 WEST FOURTH ST.
431 WEST FOURTH ST.
GRAND CENTRAL MARKET
403 EAST FOURTH ST.
210 WEST SECOND ST.

MAKE DALEY'S A DAILY HABIT

GRAND CENTRAL MARKET

You'll Say We Are Winners Every Day

SATURDAY BARGAIN COLUMN

Boys' Flannel PANTS
Sizes 6 to 14 years
Special at
$2.95

Ladies' Rayon HOSE
2 Pair for
$1.00

Men's "Goldco" Twin-Button UNIONS
Saturday Only
75c

MEN'S and BOYS' WAIST OVERALLS
On Sale at
$1.39

Men's All Wool "Mercury" (Thermo) COAT SWEATERS
4 Pocket Models
$4.85

Men's Medium Weight UNION SUITS
for Fall and Winter. Long sleeves, ankle length
Special at
$1.95

DR. DENTON'S SLEEPING GARMENTS For Children
98c
for size 0. Add 10c per size up to size 9

MEN'S SOX
6 Pair for
$1.00

FINAL CLOSE OUT
on the balance of Andrew J. Harby's stock of Men's Fine Footwear. Brennan and Thompson Bros. Never before such values! Going AT COST!

CHILDREN'S SWEATERS
Values up to $3.50. 100 to choose from.
Extra Special!
$2.48

CHILDREN'S SHOES
Your Choice
$1.00

Grand Central Dry Goods Store

Save Your Fair COUPONS

They are Worth Money

A string of coupons will be given to everyone who passes our Fair Exhibit which, by the way, won first prize for General Merchandise Display.

These coupons are redeemable for $8.70 in merchandise by the merchants of the Grand Central Market.

Don't fail to get yours and make a worth while savings.

BROADWAY FRUIT MARKET

BROADWAY ENTRANCE GRAND CENTRAL MARKET

Here Are Just a Few of Our Big

SATURDAY SPECIALS

Banana Apples	8 lbs.—25c
Bananas at	3 lbs.—25c
WATERMELONS per lb.	1½c
Sweet Potatoes	4 lbs.—25c
Sweet Oranges per dozen	15c
Nice Solid Iced Lettuce	2 heads—15c
Sweet Muscat Grapes	5 lbs.—25c
Bell Peppers	2 for—5c
Sweet Corn per dozen	35c
Lima Beans, (shelled in baskets)	20c

SEE OUR BLACKBOARDS for Other EXTRA SPECIALS!

Do You Know the Bee Hive Store Saves You Money?

For Tomorrow We Offer Pasteurized Creamery

BUTTER 48c Lb.

Genuine Tillamook CHEESE, lb.	35c
Fresh Local EGGS, doz.	47c
15 Varieties of Hot Dishes in Our DELICATESSEN Dept. every hour—every day.	
Our Own Make of Mayonnaise, fresh daily, pt.	40c

16 Lbs. SUGAR $1.00

THE BEE HIVE

Broadway Entrance — *Chas. W. and D. B. Treve*

Save the Coupons given out at the Fair Exhibit so that you may redeem them here and save real money on quality food products

BRING YOUR FAIR COUPONS TO THE **DAIRY STORE**
Near Bdwy. Entrance

MYERS Smoke Shop
In Center of Market

SAVE YOUR COUPONS FROM THE FAIR
And bring them here for delicious Bakery products.
You'll save real money on delicious baking.
EATON'S BAKERY

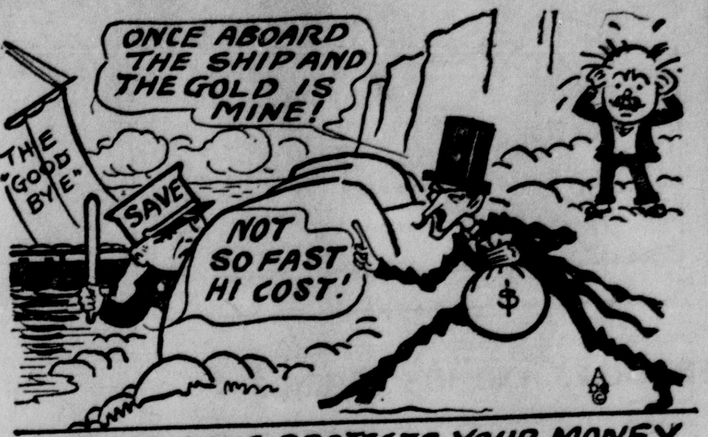

OFFICER SAVE PROTECTS YOUR MONEY

Hi Cost will never get away with your money at this shop. Our Officer Save is here to protect your pocketbooks and your health, too.

QUALITY MEATS

At Prices You'll Be Glad to Pay

BOILING BEEF Special, lb.	6c
STEER SHORT RIBS Per lb.	12c
SHOULDER POT ROAST, per lb.	15c
Lean POT ROAST per lb.	12c
CHOICE RUMP ROAST, per lb.	15c and 18c
EXTRA SPECIAL! Boneless Prime Rib Roast (Rolled), per lb.	23c
SWISS STEAK, per lb. / Round and Sirloin STEAK, per lb.	23c
T-Bone STEAK Per lb.	25c
FRESH PORK SPARE RIBS, per lb.	24c
COUNTRY STYLE PORK SAUSAGE, per lb.	17½c
HAMBURGER (Fresh Ground), per lb.	10c
OUR HOME MADE CLUBHOUSE SAUSAGE (Pure Pork), per lb.	30c
FRESH PIG'S FEET, 6 for	25c
EASTERN SUGAR CURED BACON, per lb.	40c
Cherry Regular HAMS, (Whole or Half), per lb.	34c

Free Delivery — Phone 2505
Just Phone Your Order In!

FREE—One-half lb. Breakfast Bacon, sliced, with every purchase of $1.00 or over of fresh meats only.

BROADWAY MEAT MARKET

BROADWAY ENTRANCE
"Highest Quality—Lowest Prices"
Klamm and Nelson, Props.

While in Santa Ana to see the Fair be sure and visit the Grand Central Market.

"KERNELS"

BY THE COLONEL

Santa Ana is a city of campaigns. Money for this, new members for that and so on. Why not call for 20,000 volunteers equipped with candles to stand on Fourth street between Main and Sycamore streets, 100 at a time, for 20 minutes each night, just to show tourists that we really have a street there?

Seems like this would do more good than if the whole town parked in front of the post office.

Seeing is believing and if we depend on tourists to see our best street after dark, when there are only five lights up and down the entire block, we might as well believe we will see the day when the slot machines are run out of town.

And a block away from Fourth is another business street and there is not a single light on it, but that's another story.

It has been suggested that the next time California wants to construct another relief map of the state, such as the one that hangs in the Ferry building, San Francisco, that First street between Bush and the Santa Fe tracks be labelled "The Rocky Mountains."

Motor cops say they never keep a man on duty on this street for speeders because they believe too much in the intelligence of the average driver. "A speeder on First street is not a case for us, he's a case for the coroner." they say.

CAN YOU IMAGINE
Ralph Smedley rollin' his own from a Bull-Durham sack?

Police were called to a rooming house on Fourth street yesterday to make a girl stop flirting with a doctor across the street, according to a police report. The girl was said to have been using a mirror to throw rays from the sun into the doctor's office.

And to think, this happened right after the Y. M. C. A. announced that a $2.50 course in "matrimony and preparedness for married life" would start here next week, for young men.

Should make a good tip for the Y. W. C. A.

"Dear Colonel: As people are still parking in front of the post office, maybe it is possible that there are some who do not read your column. Can you suggest a remedy? P. N. T."

Dear Pint: You are probably right, but on account of limited space we haven't room for pictures. For those who can not read, the thought will be conveyed to them through the courtesy of the city engineer who will draw maps, on request.

Incidently a cop was stationed at the post office for several days, but no arrests were made, so the cop has been taken away, to a more interesting beat. Probably he has returned to Fourth and Main streets.

WHAT AMERICA NEEDS MOST
(Contributed)
"A free parachute with each pair of balloon trousers."

"Franklin Grouard, chairman of the dance committee of Santa Ana Post, No. 131, American Legion, announced today that the management had procured the services of Hanny Howling, recently of Honolulu, who will conduct free "Charleston" classes at the Legion Hall."—From Register. Hanny should be a Howling success.

Except that Hanny happens to be Danny, and his last name is Dowling. His success should be just as great, however.

Herman Zabel, finger print expert, was taking the picture of a new prisoner at the county jail. The prisoner was black.

"Have you any aliases?" asked Zabel.

"Yes, Sar, I is. Got one or two," the nigger answered.

"Well, what are they?" Zabel barked.

"Well sar, one is Asthma and the other is Bronchitis."

NUT-Y-GRAMS

"Mother, I would have been home sooner tonight, but I got lost on that dark street downtown. the one the ten cent store's on, you know."

Caillaux Visits Fortune Teller

WASHINGTON, Sept. 25.—A gloomy picture of debt funding deliberations between representatives of the United States and France was painted yesterday for Joseph Caillaux, head of the French mission, by Miss Belle Bard, director of the Academy of Astrology of New York, at a private seance here. Miss Bard informed Caillaux at the French embassy that the negotiations would be "anything but harmonious," and sharp controversies would flare up at frequent intervals.

"Avoid dotted lines," she warned.

"She is a lovely woman," said Caillaux, after the interview, which he personally requested by radio from mid-ocean.

"What she told me was amusing."

Beyond this, he refused to go.

TIRES AT LOWEST PRICES
Guaranteed, Rebuilt, 30x3½, $4.50. Cords, 31x4, $6.25. 32x4, $7.00. 34x4½, $9.50. All other Cord sizes in stock. Gerwing, 312 Broadway.

Don't forget the dance Friday and Saturday, American Legion Hall, Friday and Saturday nights.

WANTED — Avocado seeds. Carl G. Strock, 112 E. 4th St.

You'll Enjoy the Finer Flavor of

Cudahy's **Puritan** Hams and Bacon

PURITAN Hams and Bacon have a finer flavor, a smoother texture, and greater tenderness. These superior Puritan qualities are due to the careful selection of meats and to the fact that they are *ripened naturally*

The rich juices of the meats are retained and properly diffused by this special Cudahy mild-cure which produces a sweeter and more delicious flavor because it is a natural process and not artificially hastened. Try Puritan today.

The Cudahy Packing Co. U.S.A.
Makers of Puritan Hams—Bacon—Lard

Like all other Cudahy products "The Taste Tells"

100 MILLIONS SPENT BY U. S. TO FIGHT RUM

WASHINGTON, Sept. 25.—Enforcing the prohibition laws has cost the government nearly $100,000,000 during the five and a half years it has been in existence, figures compiled in federal departments showed today.

In addition to the tremendous outlay of money for law enforcement, 46 prohibition agents have been killed and hundreds injured in line of duty. A number of dry agents have been "poisoned" and temporarily blinded from sampling evidence.

Money From Congress

Congress, during the first four years of prohibition, appropriated about $38,000,000 for enforcement work and $20,000,000 for building and operating a coast guard dry navy.

The prohibition unit and the guard fleet are spending about $20,000,000 during the present fiscal year to enforce the dry law.

Prosecuting liquor law violators has cost Uncle Sam many millions of dollars, U. S. attorneys have been handling an average of 50,000 liquor cases annually, but the justice department does not keep this expenditure separate from the general accounts of the department.

After convicting violators, the government spends thousands of dollars in caring for the prisoners.

Maintenance of Prisoners

Transporting prisoners to federal penitentiaries is expensive and, after the convict is housed, an additional expenditure is needed to feed him from six months to two years, the average penalty imposed for breaking the Volstead law.

At present, about 14 per cent of all prisoners in federal penitentiaries are serving time for violating the prohibition law and an equal percentage of prisoners in state institutions are serving sentences for similar offenses, but the states pay this bill.

Prohibition also has cost much in loss of government revenue.

During the six years before its adoption, revenues from liquor collected by the internal revenue bureau totaled $1,908,480,792,480.79. Since 1920, the government has collected $351,852,582 in taxes on liquor and other intoxicants.

Capital Letter

WASHINGTON, Sept. 25.—Some big railroad men challenge the statement that the paying lines oppose consolidation with the unprofitable ones.

Well, it's fair to concede that a few individuals high in the transportation world do favor a national merger of all the systems, even though these same individuals may be shareholders in various paying roads. But the point is that they're shareholders in losing roads, too.

Obviously a man with a wad of dividend-yielding stock doesn't so much mind seeing these dividends cut down if other stocks he owns are put on a basis of producing dividends which they didn't return before. One offsets the other.

Moreover, consolidation presumably would result in economies by which the multiple stockowner would be just so much better off.

Finally, the big capitalist understands the markets and figures on making a speculative cleanup in connection with the re-shuffie which almost invariably accompanies important mergers.

* * *

Yes, it's true that railroad consolidation isn't altogether an unwelcome idea to certain transportation magnates. Tails they win. Heads the other fellows lose.

But the small holder of stock in a single road—a profitable one—is in a different boat. Merge his road with one which doesn't pay and his dividends are reduced, with nothing to counteralance his loss. He has nothing to speculate with, either. He wouldn't know how to do it if he had.

* * *

The Van Sweringen hearing, which has been dragging along for weeks in Washington, has been one long-drawn-out attempt on the Van Sweringens' part to prove that railroad mergers don't merge a lot of little stockholders out of their dough.

* * *

Still, when small stockholders get together they're a force to be reckoned with. Individually they are weak, but in numbers they count, financially and politically.

The magnates can't match them when they unite. And this, in the face of dangers, is what they're apt to do. That's the great obstacle in the way of realization of the Washington administration's railroad consolidation plans.

* * *

Railroad consolidation certainly is the logical way of solving America's transportation problem, but it ought not to be accomplished at the expense of millions of small shareholders in the country's profitable roads.

It's hard to see how it can be accomplished otherwise except in one way—purchase by the government of both paying and losing lines, at prices fixed in proportion to their profits and losses respectively, and then their joint operation to the best interests of the American people as a whole.

* * *

M. O. Eldridge, Washington's traffic director, is the most unpopular man with autoists in the United States. They're moving heaven and earth to get his job.

His offense?

Well, besides handling traffic to the best advantage, from its own standpoint, he's trying to protect pedestrians, too.

* * *

But this would mean nationalization. It's a suggestion from which the railroad magnates shy violently away. Even those who can see in consolidation an advantage to themselves don't want to gain it at any such cost.

Nor are they the only ones who look more than doubtfully on government ownership of the roads. It's a doubt which is widely entertained.

As American politics is constituted, it may be justified.

Anyway, its another obstacle in the way of realization of the administration's consolidation plans.

The army and navy outcry is worst, for the simple reason that they are, of all departments, the most liberally manned. Even on their last appropriations they nearly starved. They didn't need to, however.

The trouble was, they tried to stay too big.

A given sum, which will just support a smallish army or navy comfortably, obviously isn't going to support much larger ones without skimping, just as an income merely adequate for a family of two is altogether inadequate for a family of ten.

* * *

The war and navy departments have been worrying along on their present allowances by permitting barracks to fall into decay, doing without ammunition and equipment, abandoning various projects and laying up ships.

And now, according to the President, they've got to stand a fresh cut.

This, practically all the authorities say, means just one thing—they'll have to begin paring down in size. Anybody who ever knew any army or navy men will realize how that thought makes 'em gripe.

* * *

When a physician makes a discovery which means a saving in human life or suffering professional ethics forbid him from keeping it to himself; he must give it to the world free, to do all the good it can.

Doctors who live up to all their calling's best traditions look down on him otherwise. The industries never have known any such rule.

The discoverer of a new commercial product of value generally patents it and gets every cent out of it he can.

President W. J. Stoddard, of the National Association of Dyers and Cleaners, with headquarters here, has undertaken to introduce the medical scientist's obligation into his trade.

* * *

Dry cleaning maybe, isn't generally known as an extra-hazardous occupation, but that's what it is. Some hundreds of dry cleaners are blown up annually in gasoline explosions or frightfully burned.

A non-explosive cleaning solvent was what was needed but nobody could find one. "Dixie" Stoddard, as he's called, went to work on the problem at his plant in Atlanta.

He spent several years and a lot of money, besides blowing up the plant, but he found what he describes as a semi-non-inflammable solvent. It will burn but not explode.

* * *

Now he has given his formula, gratis, to the cleaning industry.

"Laying away dollars," he said, in making the donation, "is not the biggest thing in life.

"Service to mankind is.

"If by inducing this industry to use a semi-non-flammable cleaning solvent, we can stop the burning of human beings and loss of life, I shall feel that I have actually served your association."

"All Stoddard gets out of it is the name—the "Stoddard Solvent," it's to be called.

Star Stolen from Vessel 40 Years Ago Is Returned

BOSTON, Sept. 25. — Missing for 40 years, a brass star, stolen from the pedestal of the steering wheel of the famous U. S. S. Constitution in 1885, has been returned to officials at the Charlestown navy yard, where "Old Ironsides" is being reconditioned.

In returning the stolen star, the guilty party wrote a letter, addressed to Adm. L. R. de Stieguer, in which he said:

"Seeing by the papers that there is a movement on foot to repair and preserve 'Old Ironsides,' I am moved to the confession of the following crime in order that by so doing I may be enabled to help in this most laudable work.

"Know then: In the summer of 1885, when on my second practice cruise from Annapolis, being that year on the U. S. S. Jamestown, I did go aboard the Constitution in the navy yard at Kittery, Me., and did there, maliciously and feloniously and solely because of the devil who in my early years did often take up his residence within me, unscrew and pry from her wheel abaft the quarterdeck a brass star; which same star, being still in my possession, and being moved after 40 years by a spirit of penitence, I am sending you by this mail in a separate box in order that it be resorted to its original polition."

Lt. John A. Lord, of the navy construction corps, examined the pedestal, from which the star was pried loose, and, oddly enough, the five screw holes that held the star are still to be seen.

State Rule Of Grand Canyon, Hunt's Request

PHOENIX, Ariz., Sept. 25.—Gov. G. W. P. Hunt wants the U. S. government to turn the Grand canyon over to the state of Arizona.

The Arizona executive, a sanguine "state's rights" advocate, has wired Secretary of the Interior Hubert Work for custody of the noted scenic spot. Besides the canyon, Governor Hunt asked for possession of:

The Kaibab plateau, north of the Grand canyon.

The deer north of the canyon.

All forested areas in the vicinity of the canyon.

The property sought by the executive is now under supervision of the U. S. forest service and national park service.

A LAUGH FOR EVERYBODY

MOM'N POP

The Trouble Maker

By TAYLOR

FRECKLES AND HIS FRIENDS—

Joys and Glooms

By BLOSSER

OUT OUR WAY

By Williams

OUR BOARDING HOUSE—By Ahern

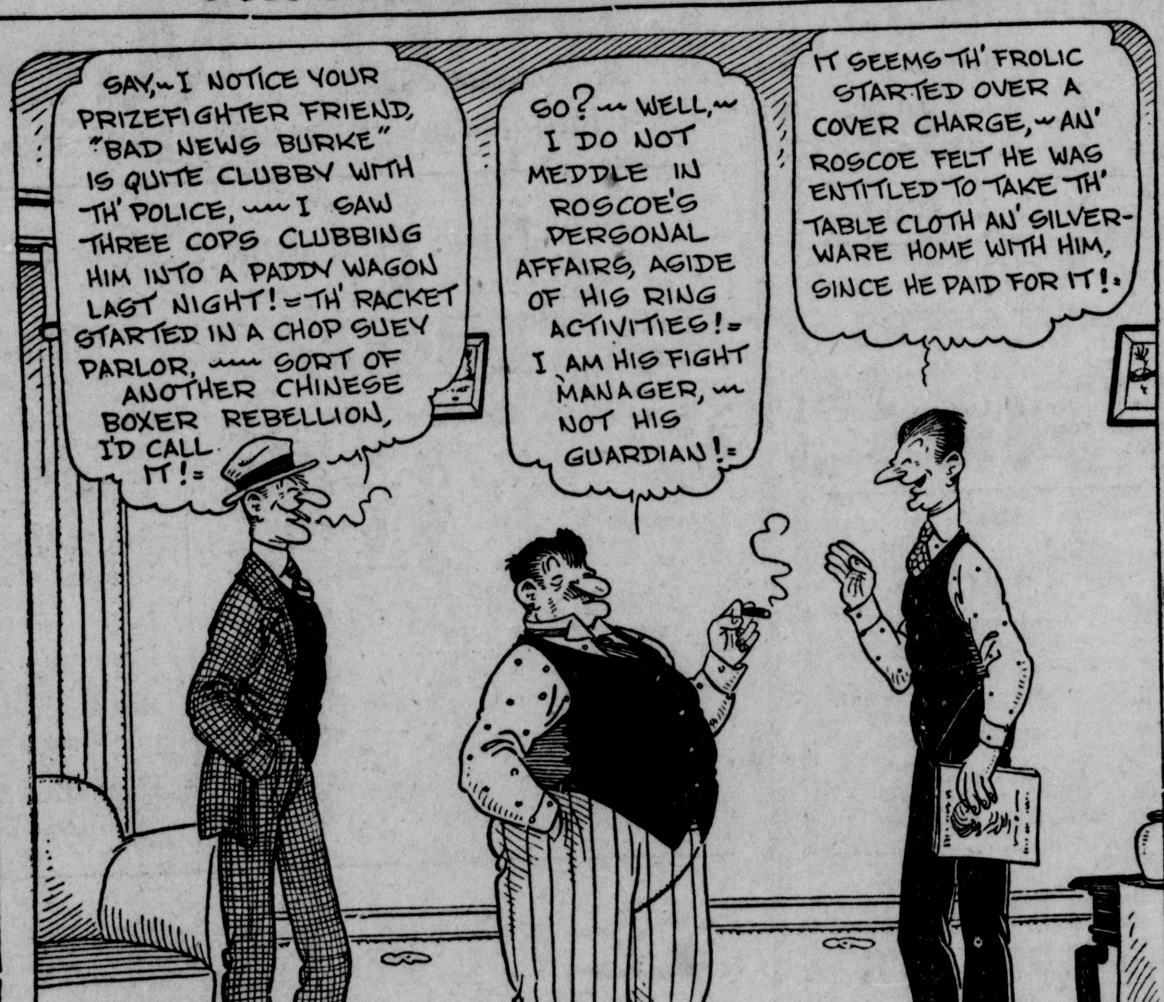

$ALESMAN $AM - By Swan

MUD CENTER FOLKS

NEWS from ORANGE COUNTY

NEWPORT GETS DEED FOR P. E. RIGHT-OF-WAY

NEWPORT BEACH, Sept. 25.—After many months of delay, the last obstacle was cleared away today for the opening of Central avenue from Balboa to the Peninsula, following receipt of the deed to the P. E. right-of-way from the New York office of the company.

The board of trustees immediately made arrangements with the Orange County Title and Trust company, of Santa Ana, to transfer a sum totaling $53,480 in exchange for the purchase, which comprises a strip from B to M street, a distance of 11 blocks. This means that steps will be taken at once by the board to pave the street, thus giving the public a navigable outlet to that section.

Bonds were voted some months ago to purchase the right-of-way, but it was necessary to wait for the action of the company in supplying the deed to the city before paving could start. City Engineer Paul E. Kressly, whose insistence was mainly responsible for hurrying up the deed, stated today that his office would prepare plans at once for the improvement.

Entrance to the Peninsula tract and to hundreds of homes along the bay shore has been hindered by the narrow road and the piles of dirt along that portion of Central avenue. The improvement will open one of the finest residential sections in the entire beach district. Already plans are under way for the development of a high class subdivision by a Los Angeles millionaire, who will establish a colony of wealthy people in a circular section of the bay front, it is said.

With the opening of Central avenue to the point, a paved highway will traverse the entire length of the city, a distance of more than six miles.

La Habra

LA HABRA, Sept. 25.—La Habra will be represented at the opening of American way and the Ninth street bridge in Los Angeles, Saturday by a large delegation from the local chamber of commerce, the Kiwanis club and other civic organizations. It is hoped that traffic, which has been heavy on Whittier boulevard for many years will be greatly relieved by this new road. Work, it is hoped, will be completed on the strip from the Orange county line to the Telegraph road by Saturday. Otherwise, a short detour will have to be made.

The La Habra Walnut Growers' association opened its packing house today. Nuts have fallen earlier this season than usual. Many orchards put in pickers the first of the week. It is estimated that the output will be 20 per cent greater than last year. A total of 190 tons is expected.

After a stern chase, two alleged devotees of John Barlycorn were caught Saturday by Officers Martin and Bennet. They were released on 150 bail to appear in Justice Hart's court on September 28. They gave their names as Jack O'Mally and Tom Davis, of Los Angeles.

The workers' council of the M. E. church held its annual election of officers this week. Those chosen to guide the helm of affairs for the coming year are: Sunday school superintendent, Mrs. I. N. Nicklin; assistant superintendent, R. N. Hodson; treasurer, Miss Flora Leuhm; secretary, Mrs. Edgar Leuhm; adult department, M. J. Pickering, senior department, James Balcom; intermediate department, Mrs. E. E. Proud; junior department, Mrs. L. H. Tanquary; primary department, Mrs. C. L. Strong; beginners' department, Mrs. Edgar Leutwiler. At the business meeting following, plans were made for rally day.

Twins were born Tuesday morning to Mr. and Mrs. Virgil Orahood. The babies have been named Ralph and Ray.

The music section of the Women's club met at the home of Mrs. Roy Baker Monday evening. Reorganization and securing a director was the most important business of the section. Dr. Edna Burgeson, Mrs. J. W. Camp and Mrs. C. Marsh were appointed to secure a director. A membership drive will be conducted and the section expects to have as good or better chorus for the coming year as the one last year.

Celebrating her own natal day anniversary with that of her brother and friend, Miss Mabel Stoop entertained with a delightful dinner party Sunday. The table was centered with a handsome basket of yelow and white asters. The table favors and the place cards were of the same dainty shades. The Honorees were the hostess, her brother, David L. Stoop, and Ed Wilkinson, of Los Angeles. Other guests were her father, Samuel Stoop, and a friend Miss Bessie Winnen. After dinner, the party motored to Riverside and enjoyed the organ concert at the Mission Inn.

Three score and ten was the number of years celebrated by Paul Canfield when Mrs. Canfield and their daughter, Fern, entertained in his honor Monday evening. A number of neighbors and friends were bidden in and an evening of music and games enjoyed. Miss Fern is an accomplished violinist. Refreshments of ice cream and a birthday cake were served.

Complimenting their niece, Miss Evelyn Robinson, on the eve of her departure for Philadelphia to enter Bryn Mawr college, Mr. and Mrs. Charles Varney entertained with a family dinner last week. Miss Robinson was the winner of scholarship prize given last year by the Whittier college. She will major in art and literature. Covers were placed a the prettily decorated table for her parents, Mr. and Mrs. John T. Robinson, James V. Robinson, and the Misses Evelyn and Eleanor Robinson and the hosts, Mr. and Mrs. Varney. The parents of Miss Robinson are pioneer residents of the valley.

Coming as a complete surprice to her many friends, the announcement of the marriage of Miss Constance Haas, daughter of Mr. and Mrs. Joseph Haas Massey, of East First street, was received here this week. The wedding, which was a very quiet one, took place at Riverside, September 11. The groom is Oral Herman, a well known La Habra resident. The young couple was attended by Miss Haas' aunt, Mrs. Mildred Bracken, of Pasadena. Mr. and Mrs. Herman will make their home here, where the young man is in business with his father.

Abel Green, of Joplin, Mo., is spending some time with his sister and her husband, Mr. and Mrs. I. Nicklin, of North La Habra Hights. Mr. Green has been making an extended tour of California.

Mr. and Mrs. Gus Lindauer and daughter, Delores, returned the first of the week from a trip through the northern part of the state. A visit was made to Lake Tahoe, Big Trees and San Francisco.

Tuesday, Mrs. Y. Esseveri and daughters, Nettie and Marian, left by motor for Lake Tahoe and other norther points of interest. They will be away for two weeks.

Miss Mable McGee, of East Central avenue, is entertaining her sister, Mrs. J. M. Torrence, and daughters, of Manitou, Colo. The visitors will remain for the winter.

A seven and one-half pound girl was born to Mr. and Mrs. W. R. Campbell, of Lois street, Sunday. Both mother and daughter are doing nicely.

Don't forget the dance Friday and Saturday, American Legion Hall, Friday and Saturday nights.

Police Chief Leaves for State Confab

FULLERTON, Sept. 25.—To attend the fifth annual convention of the California State Peace Officers' association, Chief of Police O. W. Wilson left today for Stockton. The conference will be held Monday and Tuesday of next week. Roy Green will be acting chief during Wilson's absence.

Well known speakers on the program will include August Vollmer, chief of police of Berkeley, under whom the local man has his training; William I. Traeger, sheriff of Los Angeles county; William Marsh, superintendent of the division of motor vehicles of the state; Chief D. J. O'Brien, of San Francisco, and Chief R. Lee Heath, of Los Angeles.

FIRE DAMAGES STRUCTURE AT NEWPORT BEACH

NEWPORT BEACH, Sept. 25.—Fire, which started from the sparks of a gas engine, caused damage estimated at $5000 to the Syndicate Wharf building, located at the foot of 30th place on the bay, early this morning.

The structure was held under lease by J. Ikeyama, a Japanese, who operated a fish business there. Several fishing nets were destroyed by the flames.

The fire was discovered by Glenn Helms, garageman. The building was erected five or six years ago to aid in bringing business to Newport harbor.

The loss is partially covered by insurance.

RAYMOND NACE NAMED SENIOR CLASS LEADER

FULLERTON, Sept. 25.—Classes of the Fullerton union high school held their first meetings yesterday and elected officers. The seniors chose Raymond Nace for president; John Dunn, vice president; Nancy Hezmalhalch, secretary; Gerald Boege, treasurer; Inez Young, song leader, and Philip Allen, yell leader.

Floyd Hatfield is the junior president; Ilo Crowe, vice president; Kenneth Vaughn, secretary; Ned Crooke, treasurer. Carl Gibson was chosen for yell leader and Miss Vera Studebaker yell leader for girls.

The Hazmalhalch twins, sons, of the city clerk, were honored by the sophomore class. Robert was elected president and Charles vice president. Okale Adams is secretary and Miss Vera Stull treasurer. Miss Morcelina Arroues was elected song leader and Majorie Allen class reporter. Dean Hardison and Dean Burney tied for the office of yell leader, and the choice will be made at the next class meeting.

Orville Hetebrink was elected president by the freshman class which chose Velva Sullivan as their vice president. Miss Shirley Shipe is both secretary and treasurer. Lolah Meeker is song leader. Charles Dunn will assist her.

EXPECT BIG CROWD AT SWING DINNER

NEWPORT BEACH, Sept. 25.—Dr. C. G. Huston, president of the Orange County Harbor Chamber of Commerce, has been asked to appoint committees to arrange for the dinner to Congressman Phil D. Swing, to be held at the Costa Mesa clubhouse on October 14.

A large attendance is anticipated. Dr. Huston will announce the names of the members of the committees in a few days.

Westminster

WESTMINSTER, Sept. 25.—Mr. and Mrs. Percy Lawrence are parents of a son, born Tuesday at their home on Westminster avenue. The baby weighs eight and one-half pounds and has been called Ralph.

Burial services for Miss Dorothy Wilburn, of Long Beach, were attended by a number of Westminster people among them being Mr. and Mrs. O. B. Byram, Mrs. F. J. Grandy, Mr. and Mrs. W. B. McCoy and Miss Jessie McCoy. The Rev. W. T. Wardle, of Los Angeles, former minister here of the Presbyterian church, officiated. The service was at the Comer Undertaking parlors in Long Beach. The church here sent a floral offering. Miss Wilburn, at the time of her death, was a nurse at the Seaside hospital. When her fellow workers, 12 nurses, in uniform, took their seats with the other mourners, there was one vacant chair in their midst. "Abide With Me," and "Some Day the Silver Cord Will Break," were sung during the service. Miss Wilburn was well known here, having resided with her mother, Mrs. Harriett Wilburn, when she was principal of the Westminster Grammar school for two years, some time ago. Many Westminster girls were her classmates when she graduated from the Huntington Beach high school.

Mr. and Mrs. H. L. Rivers, of Ventura, were callers at the Floyd Morriss home Tuesday evening.

Mr. and Mrs. J. L. Edwards and children have just returned from several days' visit in Whittier with Mr. and Mrs. Gordon Edwards.

A great many Westminster folks visited the county fair on the opening day. School was closed for the day and with free tickets to the fair, the children were present in large numbers.

Mr. and Mrs. Frank Turner, of Victorville, are spending a month visiting Mr. and Mrs. Charles Applebury here.

Mrs. E. R. Holland and Mrs. Byron Shane, of Chino, called on Mrs. Ralph Baxter, Tuesday.

E. C. Hilton, injured about 10 days ago has been brought to his home here from the Seaside hospital, Long Beach, where he was taken after being hurt. He is on the road to recovery.

Shouts of excited children calling to one another to come and see caused the older folk to cautiously cast an eye outside to see what was going on early this morning. A large gray balloon, decked in flags, on its way to the fair grounds in Santa Ana, proved to be the attraction.

Fresh Vegetables daily. Anderson's.

Half price on .all .photos .this week. Gibson's Studio.

Anaheim Elks Planning Show Tuesday

ANAHEIM, Sept. 25.—Anaheim Elks are sponsoring, next Tuesday night, in the local clubrooms, a vaudeville show similar to the one which won instant success here several months ago, according to announcement of Harry L. Horn, chairman of the show committee.

The show will be presented in the spacious dining room of the club and dancing will follow the performance. Six high class acts of vaudeville from the Orpheum circuit have been secured for the event and a record crowd is anticipated.

NOMINATIONS FOR STUDENT OFFICES HELD

FULLERTON, Sept. 25.—Nominations for student body officers were made yesterday when students of the Fullerton union high school held their weekly assembly. James Balcom, who was made president before the close of last term, presided.

The election will be held next Tuesday. Nominees are: Don Batchman, Ray Hancock and Betty Berkey, for vice president; Alan Rains, Alex Sturgis and Ralph Stein, for treasurer; Gertrude Wents and Elizabeth Schweinfest, for forensic manager; Francis Russel and Louis Velasco, for men's athletic manager; Irma Young, Katherine Goodwin and Beatrice Lang, for women's athletic manager; Anita Stone, Paul Walters and Emmett Pike, for treasurer; Henry Hodges, Hansel Carter, Ralph Stein, Emmett Pike, Anita Stone, Lewis Howard, Winnie Hardy, Frances Stephens and Fay Ballou, for commission members; Cliff Howell and Louis Velasco, for yell leaders; Winnie Hardy and Laura Hancock for song leaders.

Wintersburg

WINTERSBURG, Sept. 25.—The funeral of Mrs. Ethel Carwille, whose death occurred suddenly the last of the week, was held Monday at Beaumont, to which place the family had gone from Wintersburg only a few days previously.

Mrs. Carwille was the daughter of Mr. and Mrs. W. T. Curtis of this place and besides the parents, brothers and sisters, is survived by her husband, John Carwille, and two baby daughters, aged two and four years.

Mr. Carwille plans upon returning to Texas, and will take the little girls with him.

Mr. and Mrs. C. H. Hill and family, of Huntington Beach, were dinner guests at the E. M. Fox home recently.

The Oceanview school observed fair day Wednesday and many of the pupils took advantage of the holiday to attend the fair in Santa Ana.

Leaders of the Wintersburg Queen Esther circle announce that the meetings will be resumed beginning October 1. Miss Julenne Blaylock, president of the circle, and other officers are arranging for a business meeting, at which time the schedule for the coming year's work will be arranged.

Local members who have been absent during the vacation period are now at home and the members are eager to resume their regular meetings. Only a few social affairs have brought the members together since June.

Mrs. Ethel Sebastian and mother, Mrs. George Gothard, motored to Colton Wednesday, taking Mrs. Jack Powell and small son to their home.

Mr. and Mrs. G. M. Roberson spent two days in Santa Ana as visitors in the homes of their cousins, Mr. and Mrs. Ed Moore and Miss Irma De Barr. Mrs. Moore returned with Mrs. Roberson and remained for several days at her home. Wednesday, Mr. Moore joined the party and was accorded a birthday dinner, his natal date falling upon that day.

Mr. and Mrs. L. E. Barry and family, and Mrs. Barry's mother, Mrs. Margaret Knighten, who for several days was their house guest, motored to Los Angeles Wednesday to spend the day with friends.

Mrs. A. H. Moore returned Tuesday evening from Los Angeles, where she visited her daughter and attended the annual conference of the Methodist church.

Wilbur Friend and family moved this week from the Bennett house in the Blaylock tract to Greenville.

Pentecostal services are being held in the Bradbury hall in Wintersburg this week by workers from the Huntington Beach church of that faith.

The influx of recent graduates from American colleges of pharmacy to Bolivia has caused an education of the natives to the benefits of proprietory medicines from the United States.

In Scotland it is a popular belief that if one goes fishing on Christmas Day bad luck will follow through the entire year.

To ascertain causes for foot troubles, a study of the mechanics of walking is being made by a Yale professor.

OFFICERS FOR W. C. T. U. NAMED AT PLACENTIA

PLACENTIA, Sept. 25.—Miss Ada Sturdevant is the new president of the W. C. T. U., being elected at the all day session held at the ranch home of Mr. and Mrs. John C. Tuffree on September 22.

The women gathered at 10:30 o'clock and the president, Mrs. Edgar L. Mogridge, called the meeting to order for a business session. It was decided to hold only one meeting each month during this year. This will be on the fourth Tuesday and will be an all day affair.

The treasurer, Mrs. C. L. Green, gave the financial report for the year.

Mrs. James Cohoe submitted the report of the nominating committee. The following officers for the ensuing year were elected: President, Miss Ada Sturdevant; first vice president, Mrs. E. L. Mogridge; second vice president, Mrs. James Cohoe; corresponding secretary, Mrs. James Huntley; recording secretary, Mrs. George Key; treasurer, Mrs. John C. Tuffree; assistant treasurer, Mrs. C. L. Green.

The incoming president, Miss Sturdevant, named the program committee for the new year, as follows: Mrs. Thomas Welch, Mrs. James Cohoe, Mrs. R. L. Fourman, with three assistants, Mrs. S. W. McColloch, Mrs. Elizabeth Key and Mrs. Ella Smith.

Delegates for the county convention September 29-30, at Huntington Beach were named, Mrs. Elizabeth Key, Mrs. E. L. Mogridge. Mrs. John Tuffree and Miss Sturdevant being chosen.

The members then adjourned to the dining room, where a splendid covered dish lunch was spread.

Asters in lavender shades were used as the central decorations for the tables.

At 2:30 o'clock, Mrs. Tuffree announced the program, which was opened by Miss Valincia Reis, one of Placentia's most talented musicians, who delighted her audience by singing a group of songs, "I Gathered a Rose," "Princista," and "I'll Forget You," playing her own accompaniment.

Mrs. Emma Seamans, of the Yorba Linda Conservatory of Music, well known for her splendid musical ability, played a number of selections.

The afternoon devotions were led by Mrs. Sturdevant.

The county president, Mrs. Estella Harper, of Garden Grove, was present and spoke the installation ceremony to the incoming officers. Afterwards, she gave a splendid address, taking for her subject, "Reminiscences of the Childhood of Francis Willard."

Mrs. Adelia Howerton, of El Monte, spoke on the work of the Loyal Temperance Legion and sang two songs expressing the same sentiment, and recited a poem, "What is Home Without a Bible."

Mr. and Mrs. Walton arrived late in the afternoon and gave a short talk on narcotics and the harm they are doing to girls and boys of school age.

This closed the program. Mrs. Tuffree was assisted in serving by Mrs. Waldo O'Kelly, of Fullerton, and Mrs. Fred Tuffree.

The next all day meeting will be at the ranch home of Mr. and Mrs. Warren W. Blackmer, on Ictober 27.

Bolsa

BOLSA, Sept. 25.—Norman Stout, 12-year-old son of Mr. and Mrs. Harley Stout, of the Gardner ranch, is confined at an orthopedic hospital in Los Angeles for treatment of one of his limbs, which was injured two weeks ago while he was at play.

The injury was shown by the X-ray to be two inches above the knee. Mrs. Stout, who went to Los Angeles Tuesday, reports an improvement in her son's condition.

Mr. and Mrs. Stirling Price and family, Mr. and Mrs. John Willingham, Mrs. L. Beatty, Miss Margaret Beatty, and Mr. and Mrs. Frank Ortega were among Bolsa people who attended the Orange county fair Wednesday evening.

Mr. and Mrs. Earl Gardner motored to Pomona Wednesday to attend the Los Angeles County fair.

J. M. P. Heil, of Tustin, was a dinner guest Wednesday at the home of his sister and brother-in-law, Mr. and Mrs. George Harding.

The local group of bean ranchers, which includes Earl Gardner, Stirling Price, Frank Walker and George Harding has finished the thrashing. The work was done jointly, each furnishing labor teams and tractors as needed. The crops ran from 15 to 20 sacks to the acre, making an average of about 17 sacks to the acre. Frank Walker's beans ran about 20 sacks to the acre, Gus Ward is having his crop of beans threshed this week by the Hugo Lamb thresher.

Maurice Price went to Long Beach this week to visit Gerald Rusk, former local man, who is threatened with the loss of a limb as the result of an accident in the oil fields two weeks ago. Rusk's foot was badly crushed, every bone in it being either broken or injured in some manner. Physicians are awaiting the abatement of the swelling in the leg before deciding what action to take.

Mr. and Mrs. Frank Ortega drove to Carlsbad Tuesday, where they spent the day with relatives.

Maurice Price made a trip Wednesday to the Price cattle ranch in Ventura county.

Today was fair day for Bolsa grammar school, the day being declared a holiday to permit pupils to attend the fair in Santa Ana.

Try the Pennant's Special Family Dinners. Individual service, 60 and 75c, served from 5 to 8 p. m.

LOS ANGELES

"SHORT LINE"

Low Commuters' Rates

Pickwick fares to Los Angeles are very low—yet you can cut them to less than 47 cents with a 30-ticket book! Schedules at almost half-hour intervals, by the shortest route, make business and shopping travel convenient.

LOS ANGELES

One Way 85c
Round Trip $1.50

Santa Barbara ... $4.25
San Francisco ... $13.70
Portland $30.20
San Diego $2.50

PICKWICK STAGES SYSTEM

Depot 5th and Bush Sts.
Phone 2196

Singer Sewing Machines

Machines for Sale and Rent.

We Repair all makes.

Supplies and Needles

Good USED MACHINES; Singers, Whites, New Home, Etc., at very special prices! We do Hemstitching.

F. W. BOWS

221 West 4th Phone 2010

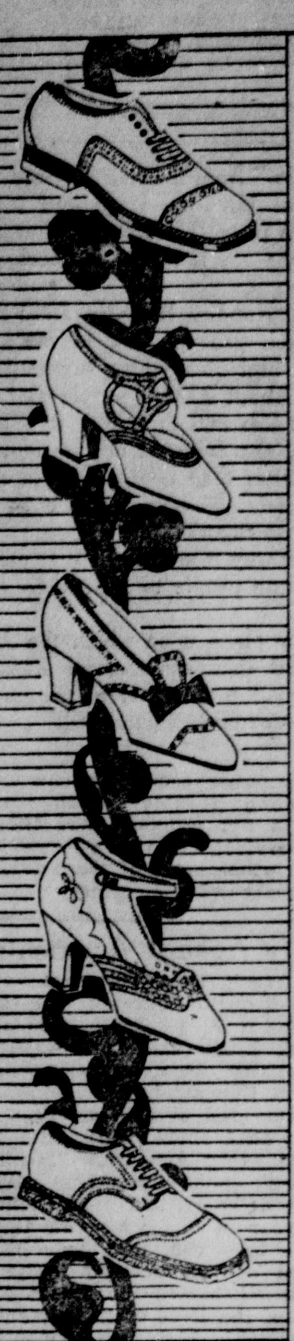

The highest Price we ask for Footwear for Men and Women is

$4.85

THESE SHOES ARE NOT TO BE JUDGED BY THE PRICE. 20 STORE BUYING POWER MAKES THESE PRICES POSSIBLE

YOUR CHOICE

FOUR EIGHTY-FIVE

A Large Variety Awaits Your Selection

And we assure you that as far as material and workmanship, fit and wear they are the equal of shoes costing a great deal more.

OUR TWENTY STORE BUYING POWER DOES THE TRICK!

And Now a Splendid Sale of Women's New Fall Foot Covering

Just in time comes this splendid offer for women

Low Shoes in All the Very Latest Patterns

In every leather—Tan Calf or Kid, Black Kid or Calf, Patent Kid, Black or Blonde Satin

Every height heel and an endless variety to choose from

Many shoes in this offer would sell in the average way at $5, $6 and $7.

$2.85

CHOICE—$2.85

Sample Shoes for Men

Made by a famous Chicago factory. Shoes that would retail from $6.50 to $8.50.

Sizes 6, 6½, 7, 7½.

If you can be fitted, choice of over 300 pairs.

On Sale $4.85

A Sale of Men's Shoes

Embracing some 600 pairs of high grade Shoes and Oxfords in the Dark Browns or Lighter Tan Leathers. All sizes in the assortment. A REAL BUY—

On Sale $3.85

SCHOOL TIME IS SHOE TIME

Our Stock Offers You a Big Selection

OUR PRICES ARE LOWER

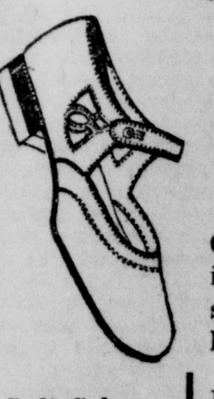

SCHOOL SHOES

Our store is overflowing with slippers and shoes for the big and little girls.

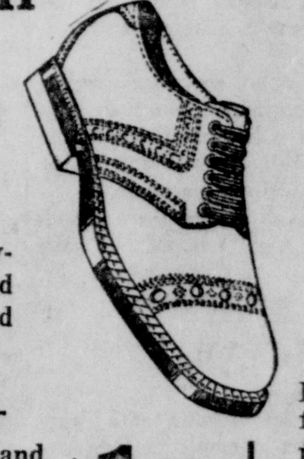

See the Boys' Shoes and Oxfords for School and Dress Wear

Soft Sole Shoes for Infants all colors and styles

69c

EXTRA SPECIAL—

Misses' Patent and Tan Strap Pumps. Pretty styles, all sizes to 2 on sale.

$1.98

Sizes 5 to 8 for Children.... $1.48

Long-wearing, stylish footwear, and at our prices you make real savings and give your boy just the shoes he wants.

$2.48
$2.98
$3.98

Closing Out Barefoot Sandals $1.00

In Brown or Smoked Leathers for Children
Sizes up to 2. Values formerly $1.69

Women's White Canvas Low Shoes—
Over 600 Pairs Strap or Oxfords 75c

Kafateria Shoe Store

209 West Fourth

Published every evening (except Sunday) by The Register Publishing Company. J. P. Baumgartner, Editor-Manager; T. E. Stephenson, Managing Editor; Wm. H. Hanley, Acting Business Manager and Advertising Manager. TELEPHONES: Advertising, 87; Subscription, 89; News, 29; Society Editor, 90. Member United Press Association (leased wire), and Audit Bureau of Circulations.

People's Paper All Orange County

Santa Ana Daily Evening Register

SUBSCRIPTION RATES—By carrier: $7.00 per year; $3.75 for 5 months; 65c per month. By mail, payable in advance, in Orange county, $6.50 per year; $3.50 for 6 months; 65c per month; outside of Orange county, $10.00 per year; $5.25 for 6 months; 90c per month; single copies, 3c. Entered in Santa Ana postoffice as second-class matter. Established, November, 1905. "Evening Blade" merged, March, 1918; "Daily News" merged, October, 1923.

EVENING SALUTATION

It takes a big man to stand extravagant praise; to be a modest winner; to live up to his son's estimate; to praise a competitor's goods; to be honest without being watched; to admit that he was in the wrong; to smile at an insult.—Roy Smith.

"GOOD IN EVERYTHING"

"And this our life, exempt from public haunt,
Finds tongues in trees, books in running brooks,
Sermons in stones, and good in everything."

The foregoing quotation, from Shakespeare's "As You Like It," came vividly to mind yesterday at the Kiwanis Club luncheon, when Jack Hayden, speaking on business ethics, gave a very simple but very striking and forceful illustration.

Mr. Hayden has recently been on a hunting trip in the mountains. He said that when his car was rolling along on a straight wide paved highway, he and his friends enjoyed visiting with each other and had a fine time talking and laughing, and to some extent enjoying the scenery by the wayside; but as soon as they got into the mountains, on narrow roads of constant curves and many sharp turns, all talking and visiting and viewing of scenery was abandoned. Everybody's mind was on careful driving, and especially on what was just around the curve or the corner, and what the other fellow would do.

"A striking parallel to this," said Mr. Hayden, "is found in business life. As long as a business man follows a straight road, he has nothing to fear. He need not concern himself seriously about what his competitor is doing or what he may do. All he has to do is to keep on the straight road, ethically speaking. But as soon as he begins to travel a crooked road, ethically speaking, look out! Because he himself is traveling a crooked road, he naturally thinks his competitor is doing the same thing, and is constantly fearing what the other fellow will do to him and scheming as to what he will do to the other fellow."

Thus Mr. Hayden found a powerful sermon on business economics and business ethics in the highway and the mountain road, and no doubt he found many other sermons and tongues and books in the trees and running brooks of the mountains in which he spent his vacation. Certainly it is to be hoped and believed that he found "good in everything."

"WHAT PRICE GLORY"

California furnished four per cent of the fighting men of the World war, according to Commander Wilbur Getty, of Santa Ana Post No. 131 American Legion.

Did you sense the full meaning and significance of that simple statement, when you read it in The Register Wednesday evening? Perhaps not, because Commander Getty did not mention the fact that California's population is only three per cent of the nation's population.

Now you get it. Three per cent of the population furnished four per cent of the soldiers. That is, California furnished thirty-three and one-third per cent (one-third) more than her quota of soldiers. Which means that a large percentage of Californians volunteered and were accepted, that fewer Californians evaded the draft, that fewer Californians were rejected because of physical or mental unfitness.

And that means that the health, intelligence and patriotism of Californians are above the average.

But that isn't all. Commander Getty said also that twenty per cent of the nation's disabled service men are now living in California.

Which means that these men and their Uncle Sam believe that they have a better chance to get well here than anywhere else.

And it means also that, by reason of her salubrious climate, California has had imposed upon her a high and holy duty, and has had conferred upon her a glorious opportunity for patriotic and humanitarian service.

OUR NIGHT SCHOOL

Enrollment for the night school to be conducted by the Santa Ana high school, commencing next Monday, proves the demand for the school. A glance through the subjects offered indicates the variety of classes available. That and a review of the plans for the school and an inquiry into the qualifications of the instructors satisfies one that the night school is no make-shift institution. Principal Hammond has planned the school with a view to making it of real service to the community.

A few years ago, a night school was conducted at the high school. It proved popular. However, conditions arose which made it advisable to close the school. It is opening now with every reason to believe that it will prove successful and permanent.

Night schools in general have proved their usefulness. To be sure, there are night schools that have failed to meet the needs of their communities. No such failure, however, is likely in Santa Ana.

FILTH IN VAUDEVILLE

If any person in the presence of your family anywhere else than at the theater attempted a vulgarity such as we frequently have thrown at us from vaudeville stages, you would use your fist on the offender's chin; you would throw him into the gutter, where he belongs.

We can't see why any theater manager will allow filth and dirt to be smeared at his patrons.

In the past five or six years, the films have been subjected to a good deal of severe criticism. It is our opinion that the films are pure white compared to the smut and vulgarities of vaudeville.

To be sure, all vaudeville acts are not open to adverse criticism. But it takes just one foul remark or vulgar action by one dirty-minded vaudeville actor to put the ordinary decent-minded citizen off vaudeville.

Why not have a notice like this posted in every theater:

"This theater believes in decency. Have all the fun you want, but don't get filthy. Every person who goes on the stage of this theater, take notice that the first smutty or dirty joke or stunt you pull means that you will be thrown into the alley and you are not to come back to this theater."

Vaudeville performers would get it the first time they read it. It wouldn't take a week for any theater management to clean his house.

And the clean house would be the full house.

* * *

The excuse made by show people that "the public demands that kind of stuff" won't bear inspection. Read this, under the heading "Circus Is Kept Clean of Off-Color Scenes," from the San Bernardino Sun:

"Year after year both the stage and the screen have become more prone to cater to what is called "sex stuff," and the cry is that it is necessary, that the people demand it.

"Year after year Ringling Brothers circus has toured the nation, each year playing to more people, and there is not a hint of anything suggestive in the whole program. About 25,000 people saw the circus in San Bernardino and they liked it. 'It is better than ever' was the frequent declaration, yet actually it was no better than two or four or six years ago. But it was refreshing, and was it so refreshing because it was so clean?

"And we wonder why it used to be that mention of a circus caused some people to raise their hands in horror.

"Theory that the plane upon which the American people have placed their amusements has lowered is not borne out by the character of the circus and the story that its attendance figures tell."

Travelers now go down from Jerusalem to Jericho in automobiles along a motor route opened by Britain. And it is not unlikely that they occasionally need the services of a Good Samaritan just as motorists do in other parts of the world.

For Safety Against Accidents

Long Beach Press-Telegram

A world war is brewing—but not one to startle or appal mankind. It is a war against accidents on the streets, at home and in workshops and places of daily activity. A Safety Congress meeting will be held in Cleveland, Ohio, soon. Thirty nations will be presented at this meeting.

Here is a cause that should enlist the deep interest of each and every American. Much horror is felt and expressed about the terrors of warfare. And yet, right here at home, there is a menace, day in and day out, year in and year out, that takes more lives, in the long run, than war has taken from the manhood of this country. The United States stands indicted before the world as being the most careless of the lives of its citizens. This country has a deplorably high rate of deaths from accident—76.3 fatalities for every 100,000 of population. The record for England and Wales is only 33.6 for every 100,000 inhabitants. Denmark has the low record of twenty fatalities for each 100,000 population.

America is killing and maiming its people at frightful rate, in accidents that multiply year after year. Traffic deaths alone run into many thousands annually. Industrial accidents cause many fatalities. And fatal mishaps of divers kinds swell the gruesome record. More persons die in accidents in this country annually, and more are injured, than are killed or wounded in a great battle. The slaughter entailed upon this country is more frightful than the slaughter of warfare. Very much in order is it to strive to curtail these frightful losses.

Fewer Clothes for Men?

Redlands Facts

Scientists of the University of Chicago, have, after exhaustive tests, ascertained that sun bathing produces markedly beneficial effects upon the blood stream flowing through the human body and that exposure to the rays of the sun is conducive to better health.

There is one way we can all get nearer to these health giving sun rays and that is by wearing fewer clothes. This sage observation really doesn't need to apply to the modern woman for she already has discovered that she is more comfortable with fewer clothes and has discarded all that the law and the ordinary tenets of decency will allow.

With men, however, it is different. Because of long social usage the average man is burdened with far too many clothes. During the hottest weather many men will wear, in addition to the normal amount of underclothing, a vest and a coat of heavy, dark material, and are thoroughly uncomfortable. Even in the winter time there is little excuse for the way in which the most healthy men bundle up in ulsters and overcoats and mufflers and whatnot.

Men are wearing too many clothes and are so cowardly that they will not break away from social usage enough to be comfortable and healthy. Wear fewer clothes and let the sunlight in and physically and mentally you will be better off.

Health Topics

By DR. HUGH CUMMING
Surgeon General, United States Health Service

INABILITY TO SLEEP IS WARNING TO CALL DOCTOR

A not unusual danger signal of a diseased or deranged condition of the physical or mental system is insomnia or an inability to sleep.

The healthy man who is tired drops off to sleep almost immediately. The man who is fatigued frequently finds himself unable to sleep.

If it happens occasionally that you are unable to sleep you may attribute the cause probably to indigestion, overeating or the failure of the intestinal tract to function properly. Such temporary disturbances of functions frequently results in sleeplessness.

If, however, you suffer from periodic intervals of insomnia you may be reasonably certain something is wrong; it may not be more than improper food, lack of exercise, or too much sedentary work, but insomnia is a warning that you are not well. Your trouble, however, may be entirely physical.

Periodic inability to sleep, you would think, would send a man to a physician at once, no matter how unacquainted with rules of health that man be. Yet physicians will tell you that the majority of people fail to heed this first danger signal of periodic insomnia. They consider that periodic insomnia indicates merely a temporary disturbance of bodily functions and they delay until the condition producing the insomnia becomes chronic.

In combating insomnia it is important to know first of all that primarily insomnia is merely a symptom, often a fear. Insomnia is not a disease, but its cause should be searched for immediately. When insomnia becomes a continuous condition it is common for the sufferer to contribute to the insomnia by living constantly in a state of fear that he will be unable to sleep.

As a matter of fact, the first step in the treatment of a person suffering from insomnia is to rid that individual's mind of the fear of insomnia, to attempt to make him forget his loss of sleep and consequently forget his worry.

The habitual sufferer from insomnia who attempts to produce sleep by some such old and common method as counting sheep jumping over a fence or by the repetition of some quotation or simple phrase frequently finds that his efforts are futile.

Fresh air, exercise, and concentration of the mind during the day upon some constructive activity rather than upon how you are going to sleep at night will help overcome sleeplessness. Care of the diet is also important.

A ten-minute bath in a temperature of about 96 degrees Fahrenheit, followed by a brisk rubbing, is recommended as a good sleep producer. You should see to it that your bathroom is warmed to about 75 degrees. The warm bath draws the blood to the surface of the body and to the extremities and there is consequently a lessened flow to the brain.

A hot foot bath, also, may be taken and may prove restive and helpful in producing sleep. Some have found the use of a hot-water bag placed at the feet also helpful.

The Busy Man's Newspaper

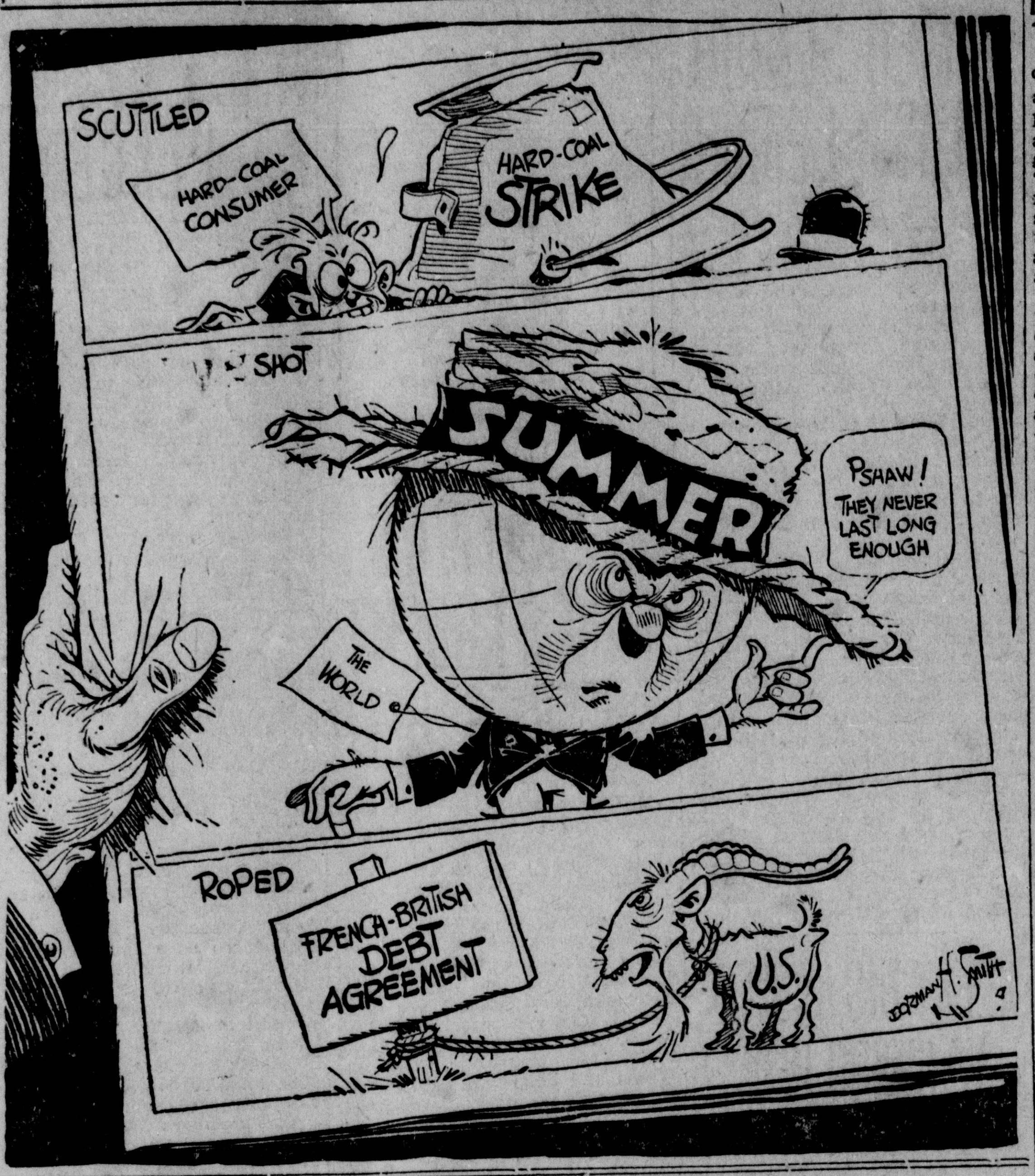

Make Justice Blind and Even - Handed

Pasadena Star-News

On the stage and in films frequently the injustice of courts of justice and their processes toward persons innocently accused is made the source of martyrdom to the hero or the heroine of the production. Some of these situations are melodramatic and perhaps never had counterpart in real life. But others undoubtedly are drawn from real circumstances. "'Tis pity 'tis true" that even-handed justice is not always meted out to persons accused of crimes or serious offenses. It is pity not only because of the injustice that is done to the victim of these circumstances, but also because of the bad impression that gains currency among the people, causing bitterness toward courts and legal processes, and distrust of them. There is too much of this in this country. Much of it is groundless and unfair. But the few isolated cases of miscarriage of justice serve to heighten this feeling and to create the conviction that the machinery of justice is too often the machinery of injustice.

It is of the greatest importance that the courts and the processes of enforcing laws should have the confidence and respect of the masses of the people. This confidence and respect can be had only by deserving. In no case and in no circumstances should prosecution in criminal courts be such that the innocent person, no matter how poor, humble or friendless, would be jeopardized merely that the prosecuting official may make a good record or that the arresting officers may be vindicated. Justice should be blind to distinctions, and even-handed.

Worth While Verse

GOING TO SCHOOL

He's gone to school, wee Hughie,
An' him not four,
Sure I saw the fright was in him
When he left the door.

But he took a hand o' Denny
An' a hand o' Dan,
Wi' Joe's owld coat upon him—
Och, the poor wee man!

He cut the quarest figure,
More stout nor thin;
An' trottin' right and steady
Wi' his toes turned in.

I watched him to the corner
O' the big turf stack,
An' the more his feet went forrit,
Still his head turned back.

He was lookin', would I call him
Och, my heart was woe—
Sure it's lost I am without him,
But he be to go.

I followed to the turnin'
When they passed it by,
God help him, he was cryin'
An', maybe, so was I.

—Elizabeth Shane.

Time to Smile

RIGHTO!

Tommy (to his chum on the way to school)—What shall we do? Go fishing or to the woods?

Sammy—Let's toss a penny; heads stands for fisnihg, and tails for the woods.

"What about school?"

"Oh, well, if it falls on its edge we go to school."—Toronto Globe.

SURE ENUFF

"Jane reminds me so much of a public office."
"How so?"
"She's always seeking the man."—Michigan Gargoyle.

OH, MY GOSH!

Mr. Newlywed—"This lettuce tastes awful. Did you wash it?',

Mrs. Newlywed—"Of course I did, and I used perfumed soap, too."

FOR PITY'S SAKE

Prof.—"What is it that human beings have that none of the rest of the animal species have?"
Student—"Halitosis."—West Virginia Moonshine.

Little Benny's Note Book

by Lee Pape

I was wawking along jest wawking along and some lady opened her front door with her hat on, saying, Boy.

Meening me, and I sed, Mam? and she sed, Would you like to have a grate big slice of chocklit cake?

Yes mam, I sed, and she sed, Well then all you haff to do is jest stay heer on my frunt steps wile I go and do a little marketing, and if a man comes with a piano stool tell him to leeve it in the vesterbule, and wen I get back Ill give you a grate big slice of chocklit cake.

All rite, yes mam, I sed. And she went down the street and I sat on her top step and started to think of the chocklit cake, wondering if her ideer of a grate big slice was the same as my ideer, and jest then Puds Simkins came up, me thinking, Aw heck, darn, it, that guys allways butting in, and Puds stopped going past saying, Hello Benny, wats you doing setting heer?

Jest setting heer, I sed, and he sat down alongside of me saying, Well, I gess Ill keep you company.

Well if you set heer as long as I do your libel to have some set, I sed. Wen Im in the mood of setting down Im libel to set in the same place for hours, I sed, and Puds sed, I bet I can set heer as long as wat you can, Im a natural setter wen it comes to setting.

And we both sat there a wile and then I sed, I think I gess I haff to beet it home. And I quick got up and ran erround the corner to give Puds a chance to go away so I could go back and set down there agen. Ony every time I peeked erround he was still setting there, and all of a sudden the lady opened the frunt door and handed Puds a peece of cake and shut the door agen, proberly thinking Puds was me, being a lady with glasses and proving she needed them, and I quick wawked back agen and Puds told me wat happened and I pertended to be serprized and Puds ony gave me 2 small bites and ate the rest himself.

Proving its a good thing to be generous wile youve got the chance or you mite not have the chance.

IN THE LONG AGO

14 Years Ago Today From the Register Files

SEPTEMBER 25, 1911

A straw vote on woman's suffrage, taken last night at the Bell theater, showed 160 persons to be for the proposition and 189 to be against it.

A gain in enrollment of almost 200 pupils was shown in registration when public schools reopened here today. The total enrollment was 1898 against 1707 on the first day last year.

Eight sacks of lima beans, valued at $25, were stolen from a field owned by William Wilson of Myford.

Growers reported a slump in the demand on the buying market for beans and apricots.

Officers of the Orange and Santa Ana chapters of the American Woman's league held a picnic at Birch park yesterday.

One Year Ago Today

Theodore Roosevelt, assistant secretary of the Navy, was nominated for governor of New York on the Republican ticket.

Clowns of the Mind Flats

By W. E. Allen, La Jolla, of the California Biological Feature Service

Some persons are naturally clownish, some individual animals are always amusing, and certain large groups of animals have laughable characteristics. One of these groups has the common name of "fiddler crab" due to the way the males carry an enormous fiddle shaped pair of pincers in front of their faces. They are not only amusing in general appearance, but also in actions.

On the Atlantic Coast there are three well known species of fiddler crabs, all looking very much alike. The sand fiddler lives on clean sandy beaches, the mud fiddler inhabits certain mud flats and marshes of sheltered bays and estuaries, and the brakish water fiddler is found in the borders of pools amongst sand dunes. The most prominent species on the California Coast is a mud fiddler which is especially abundant at Mission Bay, near San Diego.

All three species are small, the bodies never much larger than the end of a person's thumb with legs (when outstretched) extending over about that much additional area. The females have eight slender walking legs resembling those of ordinary crabs and they have a pair of pincers which is a little smaller than the walking legs. These are used for scooping food into the mouth. The male has similar equipment except that one of his pincers is almost as large as his body. It is therefore entirely useless for food getting and can only be used for fighting and beckoning.

Two California teachers, Dr. Myrtle Johnson and Mr. H. J. Snook, have written a book (just going to press) about California sea shore animals, and they studied fiddler crabs a great deal while preparing it. A few days ago Dr. Johnson gave at the Scripps Institute an illustrated lecture on her experiences with California mud dwelling fiddlers of Mission Bay.

Even at rest the little fellows are amusing. They poise alertly on the tips of their walking legs with the front margin of their disk-shaped bodies up-tilted and with their stalked eyes projecting outward at an angle that give them a ludicrous expression of perpetual surprise. The stalks to these eyes are at least one fifth as long as the body and they are capable of being used like periscopes in a very effective way. Probably their ancestors had periscopes before man ever became man.

The fiddlers can see an approaching person before he sees them and they scurry into their burrows in the mud. Consequently, a strolling stranger may think the mud flat uninhabited. But, if one keeps perfectly still for ten minutes, he may almost always see enormous numbers of them (if he is in one of their favored dwelling places) coming carefully out of their burrows and moving off the edge of the water to gather food. In spite of their shyness, Dr. Johnson got some excellent pictures of them, after many fatiguing trials. They stay in their burrows, probably on account of enemies, while the tide covers them with water and only become active outside when the mud becomes bare around the hole.

Fiddler crabs feed on microscopic animals and plants, or broken particles of these, which are left on the sand or mud by the receding tide. This material they scoop up greedily with their pincers, both in the case of the female, only the smaller one in case of the male. The Atlantic fiddlers gather at the edge of the water for this food but the Mission Bay species gets it mainly within a few feet of the burrow.

The one enormous pincer possessed by the male seems to have two uses, first, for fighting, second, for attracting the female. In fighting the big pincers are used a good deal like a boxer uses his arm and fist, though they are also used for grasping. Dr. Johnson says one fighter is somtimes thrown far over the back of the other, possibly as much as a foot in distance. This accurs when a favorable grasp gives opportunity for a fling.

But, various observers agree that this funny animal is funniest when he is courting. He stands at the mouth of his burrow when a female is in sight and frantically beckons with his big pincer. In doing this he stands on his "tip toes" and stretches his big pincer out as far as possible at each beckon. On one occasion a female wandered through a group of beckoning males, paused near one a moment, and then went calmly on out of range, while all of the males were beckoning in a frenzy of appeal. This and similar performances are mostly to be seen in late spring and early summer and there are so many performers that a watcher is quickly repaid for a little exercise in motionless waiting.

Today's Birthdays

Rear Admiral William S. Benson, U. S. N., retired, chief of naval operations during the war, born in Georgia, 70 years ago today.

Charles Edward Russell, socialist candidate for president of the United States in 1912, born at Davenport, Iowa, 65 years ago today.

John McDuffie, representative in Congress of the First Alabama district, born in Monroe county, Ala., 42 years ago today.

LITTLE JOE

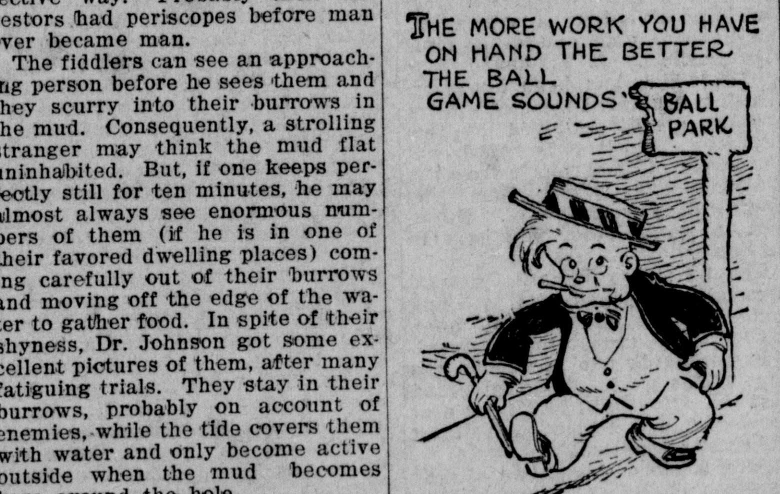

ADVENTURES OF THE TWINS

by Olive Roberts Barton

NO. 5—THE STONE IN THE ROAD

Cutie Cottontail and Mosey Mud Turtle sat talking and talking, and Cutie told him all about his plan to save Grubby Woodchuck from having a bad accident.

"Well, I'll do it," said Mosey. "I'll do what you ask me, Cutie. But it's a risky business."

"Oh, not so very," said Cutie mysteriously. "But thank you a lot. And now I'll make some other visits."

So he said good-morning and went off to the place where Sammy Snake lived.

And they talked and talked.

"Yes, I'll do it," said Sammy finally. "But it's a ticklish business."

"Oh, not so very," said Cutie. And away he hopped to Prickles Porcupine's house.

And they sat and talked and talked, too.

"Um, h'm!" said Prickles. "I'll do it."

And after that Cutie flew around to other houses asking everybody to help him to save Grubby.

All this time Grubby was "stepping on the gas" in the little blue automobile and having the time of his life. Up hill and down dale he went like a tiny blue comet, whizzing under people's noses so fast they didn't know he was there until he was gone.

"Honk! Honk! Honk!" went his horn impudently, as much as to say, "Get off the earth, everybody, and excuse yourselves for living."

The morning was fine and the road was clear and everything was lovely, when suddenly on rounding a curve, didn't Grubby see an enormous rock lying right in the middle of the road—right straight in front of him not ten yards away.

To an ordinary sized automobiles, like a taxi-cab, the rock wouldn't have looked so very large but to an automobile just big enough for a groundhog family the rock loomed like a house.

Grubby tried to think, but he couldn't. However, he managed to push both feet on the pedals as hard as he could. That threw out the clutch and put on the brake at the same time, if you know what that means. And of course he tried to guide his automobile around the rock.

But it all happened so quickly that he couldn't do much guiding. The mud guard hit the rock and tore it clear off, then the car bounced over to the edge of the road and landed in a ditch and stopped.

But that surprise was nothing to what followed. The rock suddenly began to move and a cross-looking head with a crooked beak pushed itself out from underneath.

"For murder's sake!" said Mosey Mud Turtle, for that is who the rock was, "why don't you watch where you're going? You gave my backbone an awful bruise. I think I'm dinged for life."

"Don't you talk," shouted Grubby. "What were you doing in the middle of the road? You might have killed me."

"No, you might have killed yourself," said Mosey. "I wasn't moving and you were going entirely too fast. The sign says, 'Curve ahead! Run slow.' I've a good notion to tell your father."

"You don't need to," said Grubby ruefully. "He'll see it soon enough. It's got to be fixed and paid for."

But Grubby had more lessons to learn.